

**Jeparit**  
**Stawell**  
**Edenhope**

1  
2  
3  
4  
5  
6  
7

0 0.3 0.6  
Kilometers  
Scale: 1:30,900

Coordinate System: GDA 1994  
MGA Zone 54  
Projection: Transverse Mercator  
Datum: GDA 1994

**Legend**

**Flood Depth**

- <0.25m
- 0.25 to <0.5m
- 0.5 to <1m
- 1m +

**Other Legend Items:**

- Parcels
- Major Towns
- Minor Towns
- Rivers & Streams
- Highways
- Other Major Roads
- Minor Road Class 3
- Minor Road Class 4
- Minor Road Class 5+
- FOI (points): Fire station, Police station, Emergency Hospital
- School
- Aged care
- Caravan / Camp Site

### Concongella 2015

Sheet: 1 of 7

10% AEP

DISCLAIMER: This map is provided for general community information purposes only. Flood levels and floor levels are determined from information available at a particular time and actual levels may exceed those shown. For information about flood conditions and restrictions affecting a particular property, contact WCMA or the relevant council. Neither WCMA nor the State of Victoria claim or warrant that the information in this map is accurate, complete or up to date, and neither WCMA nor the State shall be responsible or liable in respect of any use of or reliance placed on it by any person. This map is copyright of Wimmera Catchment Management Authority (WCMA), Department of Environment, Land, Water and Planning (DELWP) and the State of Victoria. Apart from fair dealing for the purpose of study, research or otherwise as permitted by the Copyright Act 1968, no part of this map may be reproduced, copied, transmitted or published in any form or by any means without the prior written permission of WMCA.

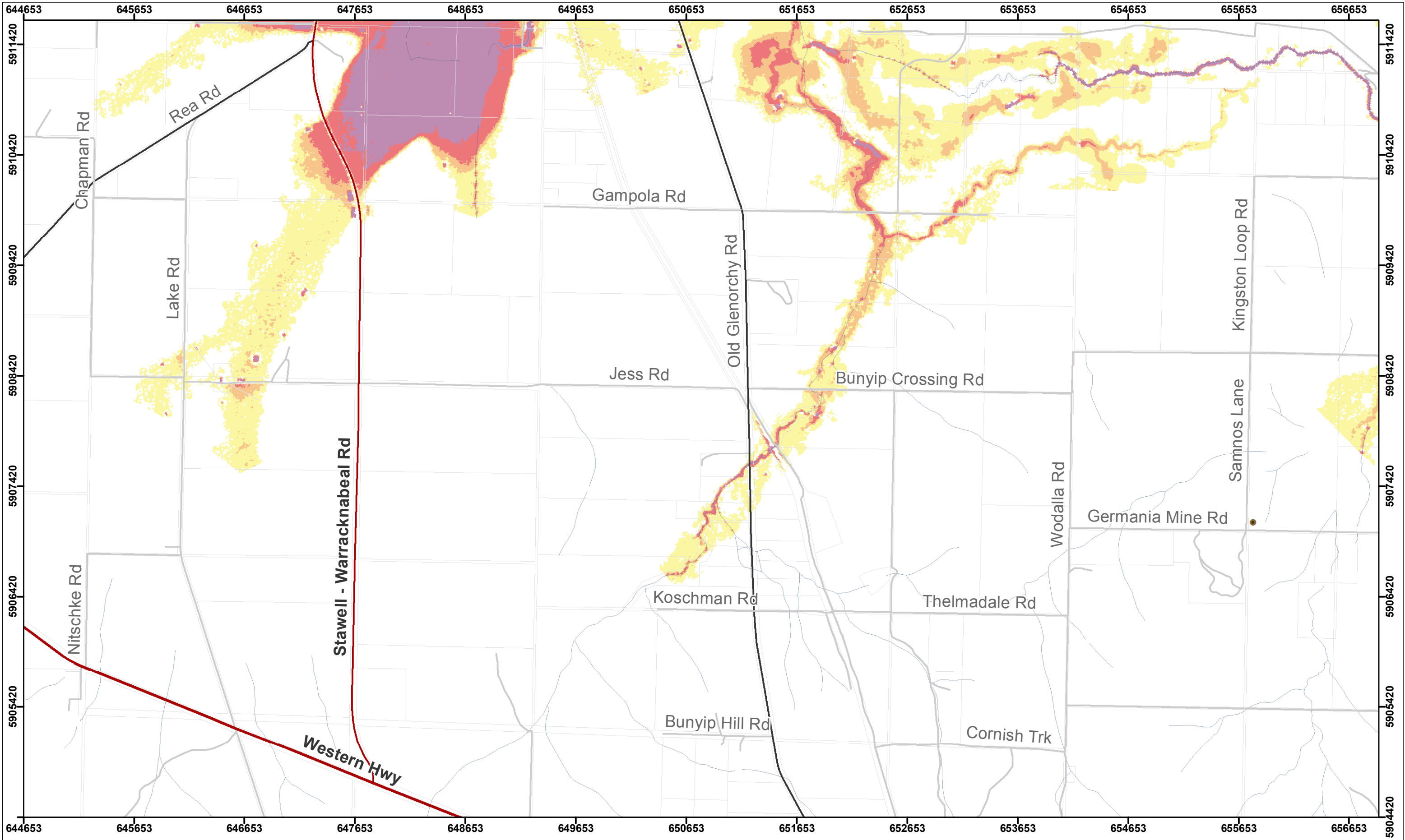

Coordinate System: GDA 1994  
MGA Zone 54  
Projection: Transverse Mercator  
Datum: GDA 1994

0 0.3 0.6  
Kilometers  
Scale: 1:30,900

**Legend**

<p><b>Flood Depth</b></p> <ul style="list-style-type: none"> <li>&lt;0.25m</li> <li>0.25 to &lt;0.5m</li> <li>0.5 to &lt;1m</li> <li>1m +</li> </ul>	<p>  Parcels   Major Towns   Minor Towns   Rivers &amp; Streams </p>	<p>  Highways   Other Major Roads   Minor Road Class 3   Minor Road Class 4   Minor Road Class 5+ </p>	<p><b>FOI (points)</b></p> <ul style="list-style-type: none"> <li> Fire station</li> <li> Police station</li> <li> Emergency Hospital</li> </ul>	<p>  School   Aged care   Caravan / Camp Site </p>
--	--	--	--	--

## Concongella 2015

Sheet: 2 of 7

10% AEP

**DISCLAIMER:** This map is provided for general community information purposes only. Flood levels and floor levels are determined from information available at a particular time and actual levels may exceed those shown. For information about flood conditions and restrictions affecting a particular property, contact WCMA or the relevant council. Neither WCMA nor the State of Victoria claim or warrant that the information in this map is accurate, complete or up to date, and neither WCMA nor the State shall be responsible or liable in respect of any use of or reliance placed on it by any person. This map is copyright of Wimmera Catchment Management Authority (WCMA), Department of Environment, Land, Water and Planning (DELWP) and the State of Victoria. Apart from fair dealing for the purpose of study, research or otherwise as permitted by the Copyright Act 1968, no part of this map may be reproduced, copied, transmitted or published in any form or by any means without the prior written permission of WMCA.



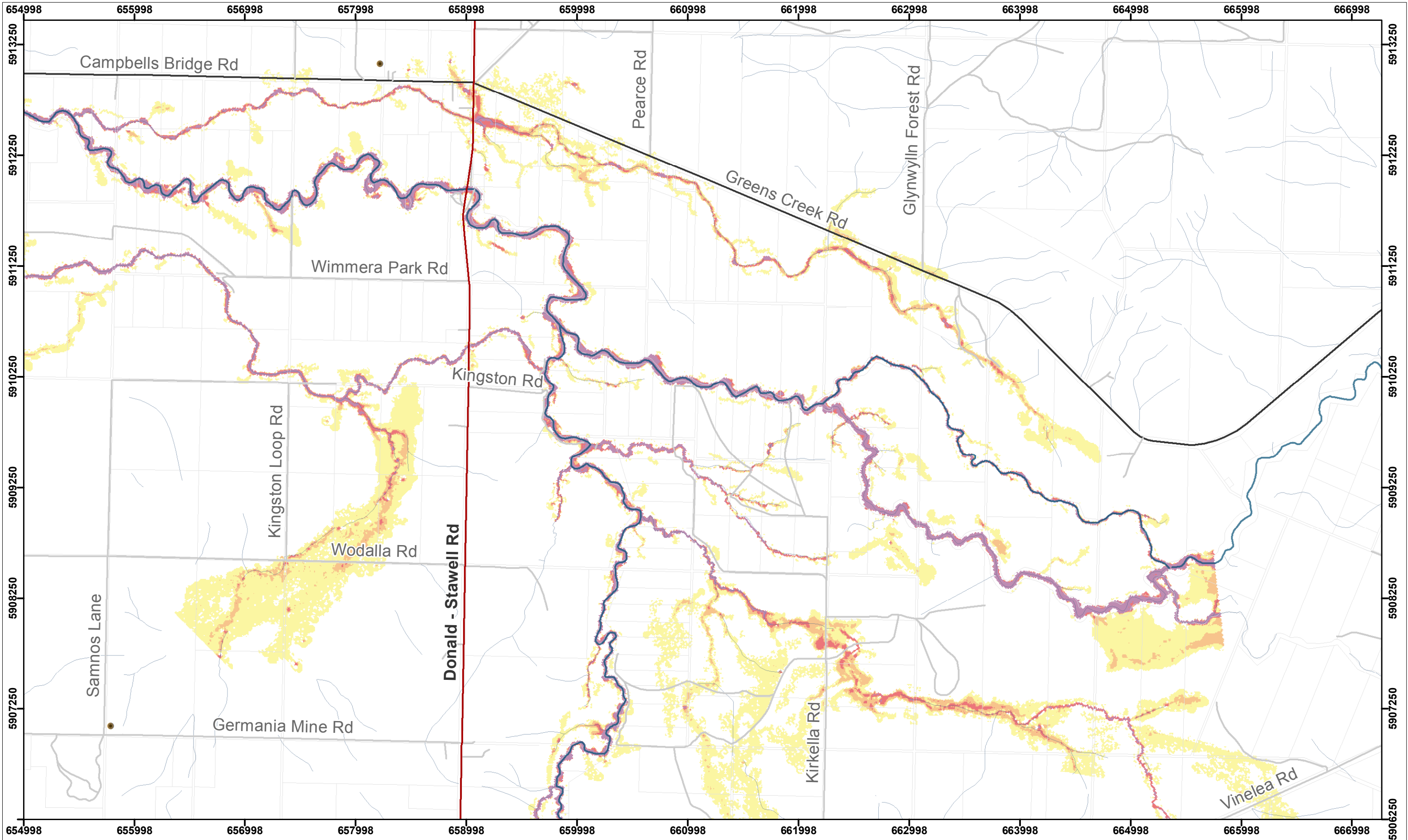

**Jeparit**  
**Stawell**  
**Edenhope**

1  
2  
3  
4  
5  
6  
7

0 0.3 0.6  
Kilometers  
Scale: 1:30,900

Coordinate System: GDA 1994  
MGA Zone 54  
Projection: Transverse Mercator  
Datum: GDA 1994

**Legend**

<b>Flood Depth</b>	Parcels	Highways	<b>FOI (points)</b>	School
<0.25m	Major Towns	Other Major Roads	Fire station	Aged care
0.25 to <0.5m	Minor Towns	Minor Road Class 3	Police station	Caravan / Camp Site
0.5 to <1m	Rivers & Streams	Minor Road Class 4	Emergency Hospital	
1m +		Minor Road Class 5+		

### Concongella 2015

Sheet: 3 of 7

10% AEP

DISCLAIMER: This map is provided for general community information purposes only. Flood levels and floor levels are determined from information available at a particular time and actual levels may exceed those shown. For information about flood conditions and restrictions affecting a particular property, contact WCMA or the relevant council. Neither WCMA nor the State of Victoria claim or warrant that the information in this map is accurate, complete or up to date, and neither WCMA nor the State shall be responsible or liable in respect of any use of or reliance placed on it by any person. This map is copyright of Wimmera Catchment Management Authority (WCMA), Department of Environment, Land, Water and Planning (DELWP) and the State of Victoria. Apart from fair dealing for the purpose of study, research or otherwise as permitted by the Copyright Act 1968, no part of this map may be reproduced, copied, transmitted or published in any form or by any means without the prior written permission of WMCA.

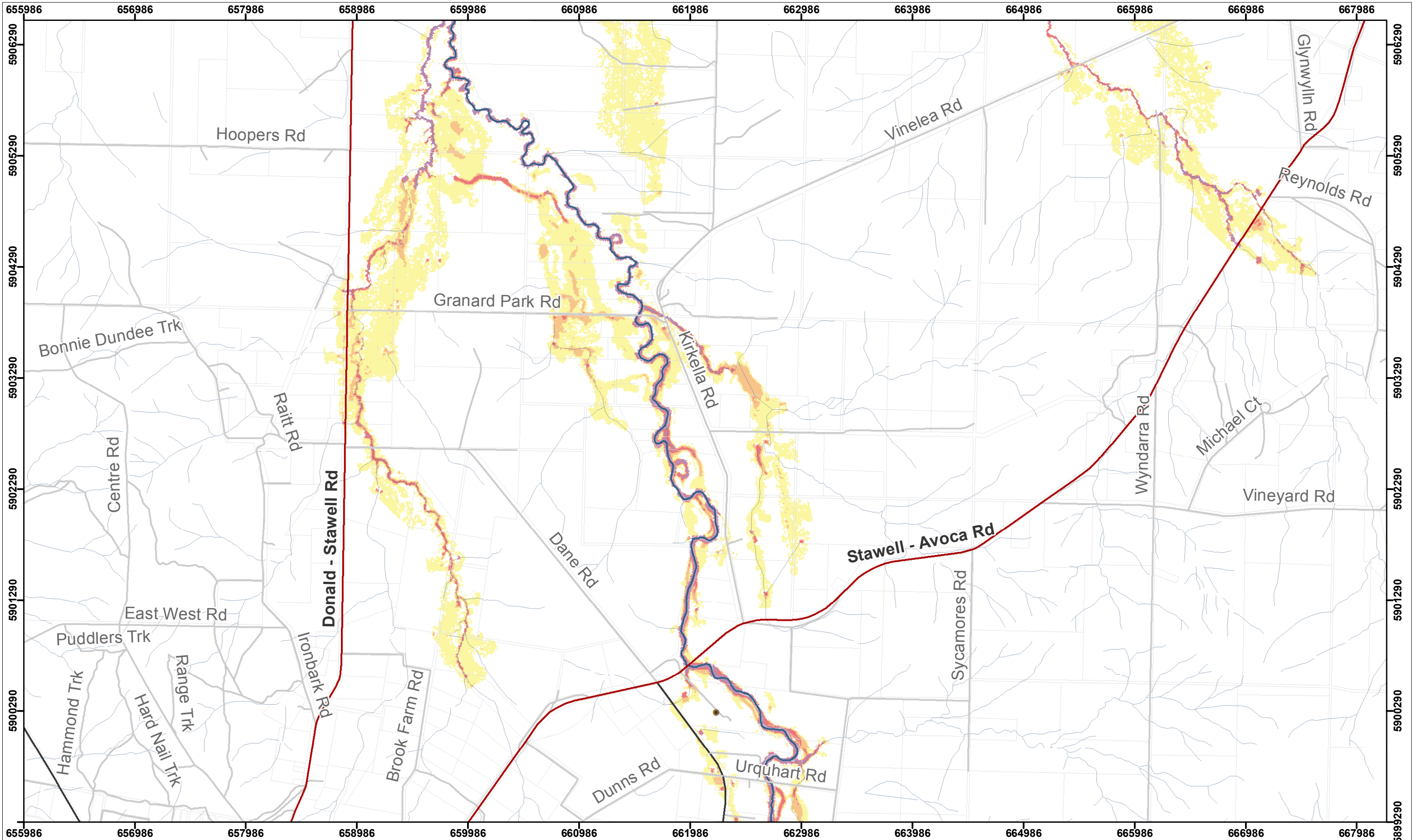

Coordinate System: GDA 1994  
MGA Zone 54  
Projection: Transverse Mercator  
Datum: GDA 1994

**Legend**

**Flood Depth**

- <0.25m
- 0.25 to <0.5m
- 0.5 to <1m
- 1m +

**Other Legend Items:**

- Parcels
- Major Towns
- Minor Towns
- Rivers & Streams
- Highways
- Other Major Roads
- Minor Road Class 3
- Minor Road Class 4
- Minor Road Class 5+
- FOI (points): Fire station, Police station, Emergency Hospital
- School
- Aged care
- Caravan / Camp Site

### Concongella 2015

Sheet: 4 of 7

10% AEP

DISCLAIMER: This map is provided for general community information purposes only. Flood levels and floor levels are determined from information available at a particular time and actual levels may exceed those shown. For information about flood conditions and restrictions affecting a particular property, contact WCMA or the relevant council. Neither WCMA nor the State of Victoria claim or warrant that the information in this map is accurate, complete or up to date, and neither WCMA nor the State shall be responsible or liable in respect of any use of or reliance placed on it by any person. This map is copyright of Wimmera Catchment Management Authority (WCMA), Department of Environment, Land, Water and Planning (DELWP) and the State of Victoria. Apart from fair dealing for the purpose of study, research or otherwise as permitted by the Copyright Act 1968, no part of this map may be reproduced, copied, transmitted or published in any form or by any means without the prior written permission of WMCA.



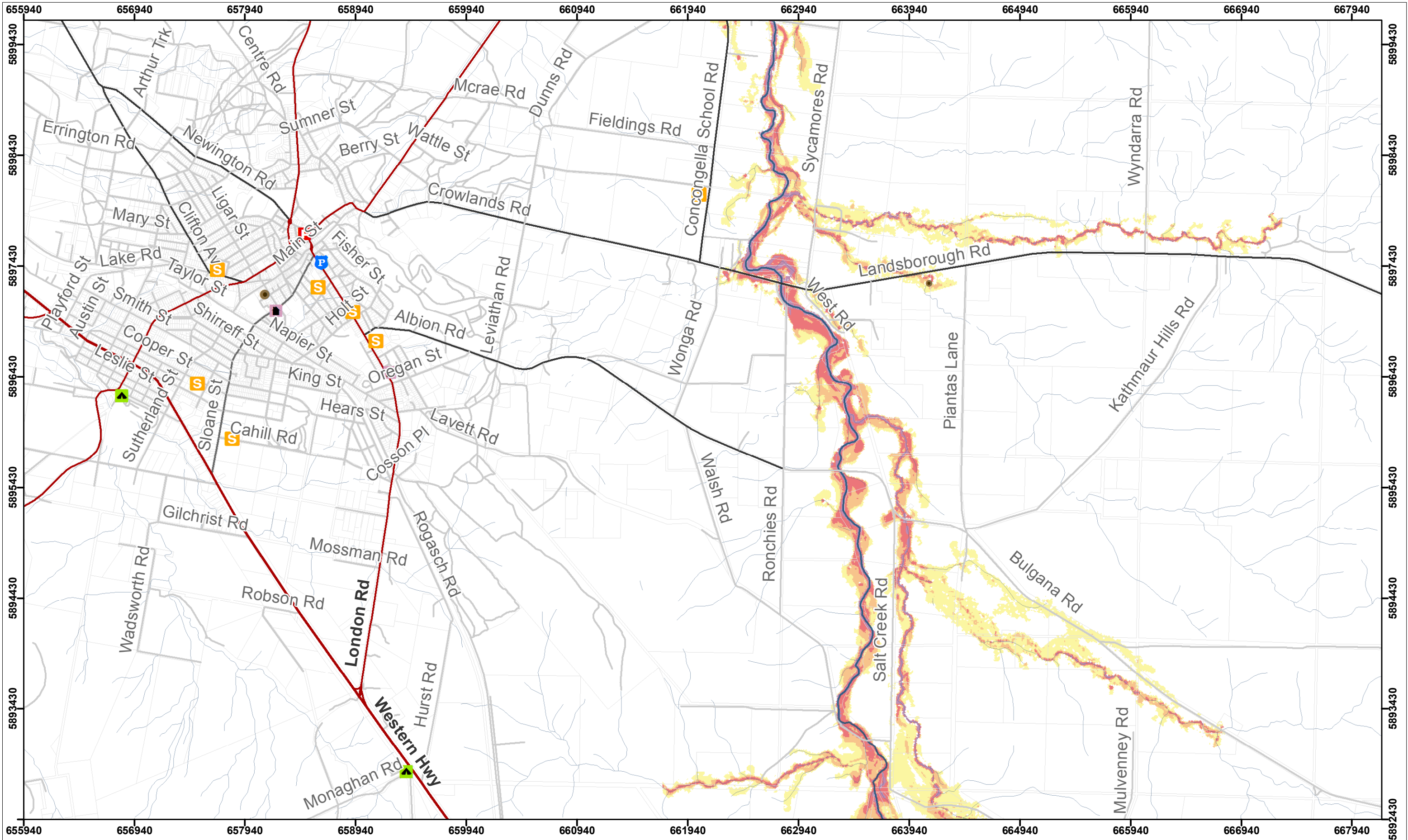

**Jeparit**  
**Stawell**  
**Edenhope**

1 2 3 4 5 6 7

0 0.3 0.6  
Kilometers  
Scale: 1:30,900

Coordinate System: GDA 1994  
MGA Zone 54  
Projection: Transverse Mercator  
Datum: GDA 1994

**Legend**

**Flood Depth**

- <0.25m
- 0.25 to <0.5m
- 0.5 to <1m
- 1m +

**Parcels**

- Major Towns
- Minor Towns
- Rivers & Streams

**Roads**

- Highways
- Other Major Roads
- Minor Road Class 3
- Minor Road Class 4
- Minor Road Class 5+

**FOI (points)**

- Fire station
- Police station
- Emergency Hospital

**Other**

- School
- Aged care
- Caravan / Camp Site

## Concongella 2015

Sheet: 5 of 7

10% AEP

DISCLAIMER: This map is provided for general community information purposes only. Flood levels and floor levels are determined from information available at a particular time and actual levels may exceed those shown. For information about flood conditions and restrictions affecting a particular property, contact WCMA or the relevant council. Neither WCMA nor the State of Victoria claim or warrant that the information in this map is accurate, complete or up to date, and neither WCMA nor the State shall be responsible or liable in respect of any use of or reliance placed on it by any person. This map is copyright of Wimmera Catchment Management Authority (WCMA), Department of Environment, Land, Water and Planning (DELWP) and the State of Victoria. Apart from fair dealing for the purpose of study, research or otherwise as permitted by the Copyright Act 1968, no part of this map may be reproduced, copied, transmitted or published in any form or by any means without the prior written permission of WCMA.



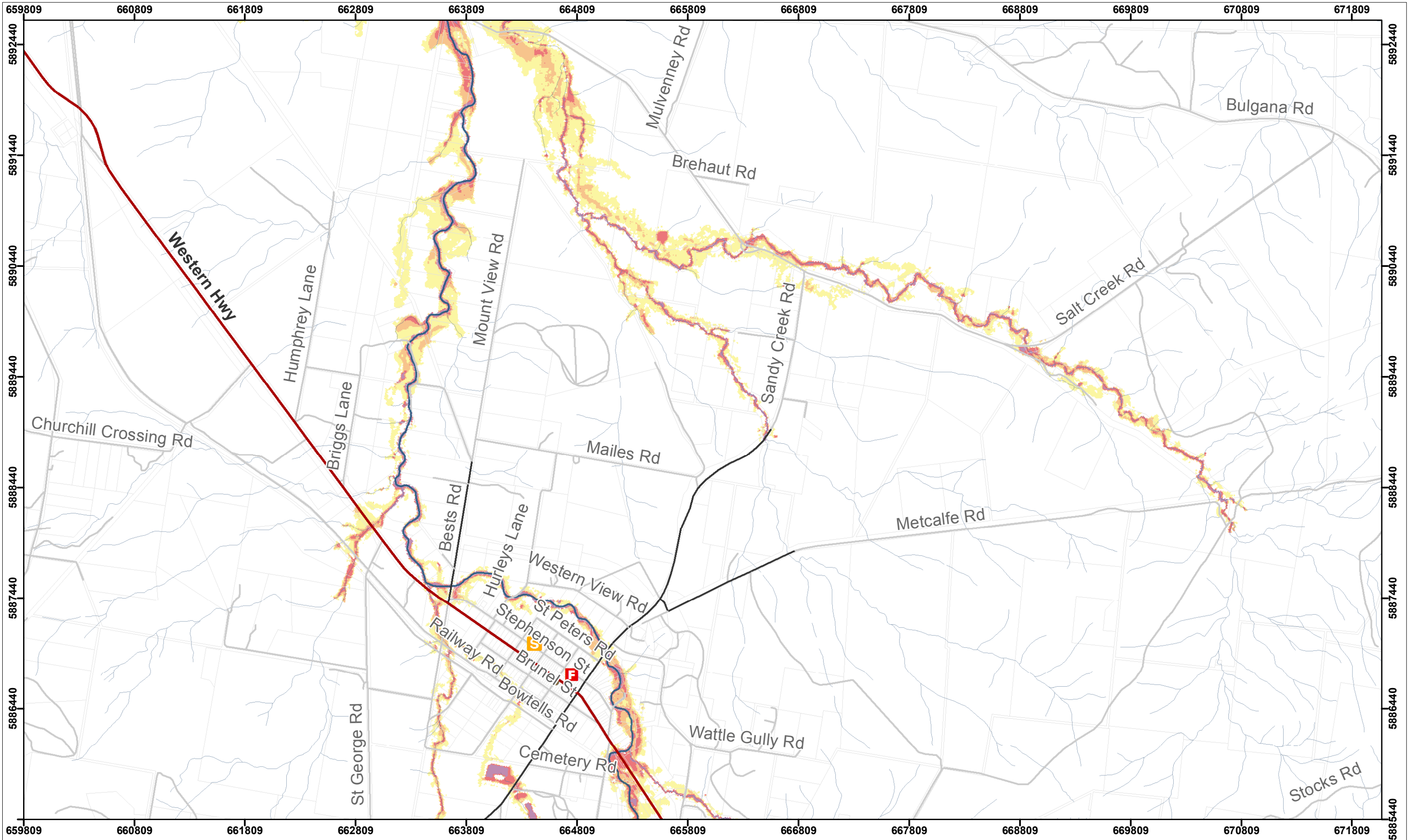

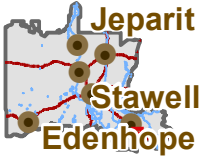

**Jeparit**  
**Stawell**  
**Edenhope**

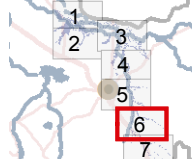

1  
2  
3  
4  
5  
**6**  
7

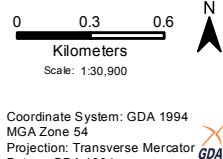

0 0.3 0.6  
Kilometers  
Scale: 1:30,900

Coordinate System: GDA 1994  
MGA Zone 54  
Projection: Transverse Mercator  
Datum: GDA 1994



**Legend**

<b>Flood Depth</b>	Parcels	Highways	<b>FOI (points)</b>	School
<0.25m	Major Towns	Other Major Roads	Fire station	Aged care
0.25 to <0.5m	Minor Towns	Minor Road Class 3	Police station	Caravan / Camp Site
0.5 to <1m	Rivers & Streams	Minor Road Class 4	Emergency Hospital	
1m +		Minor Road Class 5+		

### Concongella 2015

Sheet: 6 of 7

10% AEP



DISCLAIMER: This map is provided for general community information purposes only. Flood levels and floor levels are determined from information available at a particular time and actual levels may exceed those shown. For information about flood conditions and restrictions affecting a particular property, contact WCMA or the relevant council. Neither WCMA nor the State of Victoria claim or warrant that the information in this map is accurate, complete or up to date, and neither WCMA nor the State shall be responsible or liable in respect of any use of or reliance placed on it by any person. This map is copyright of Wimmera Catchment Management Authority (WCMA), Department of Environment, Land, Water and Planning (DELWP) and the State of Victoria. Apart from fair dealing for the purpose of study, research or otherwise as permitted by the Copyright Act 1968, no part of this map may be reproduced, copied, transmitted or published in any form or by any means without the prior written permission of WMCA.

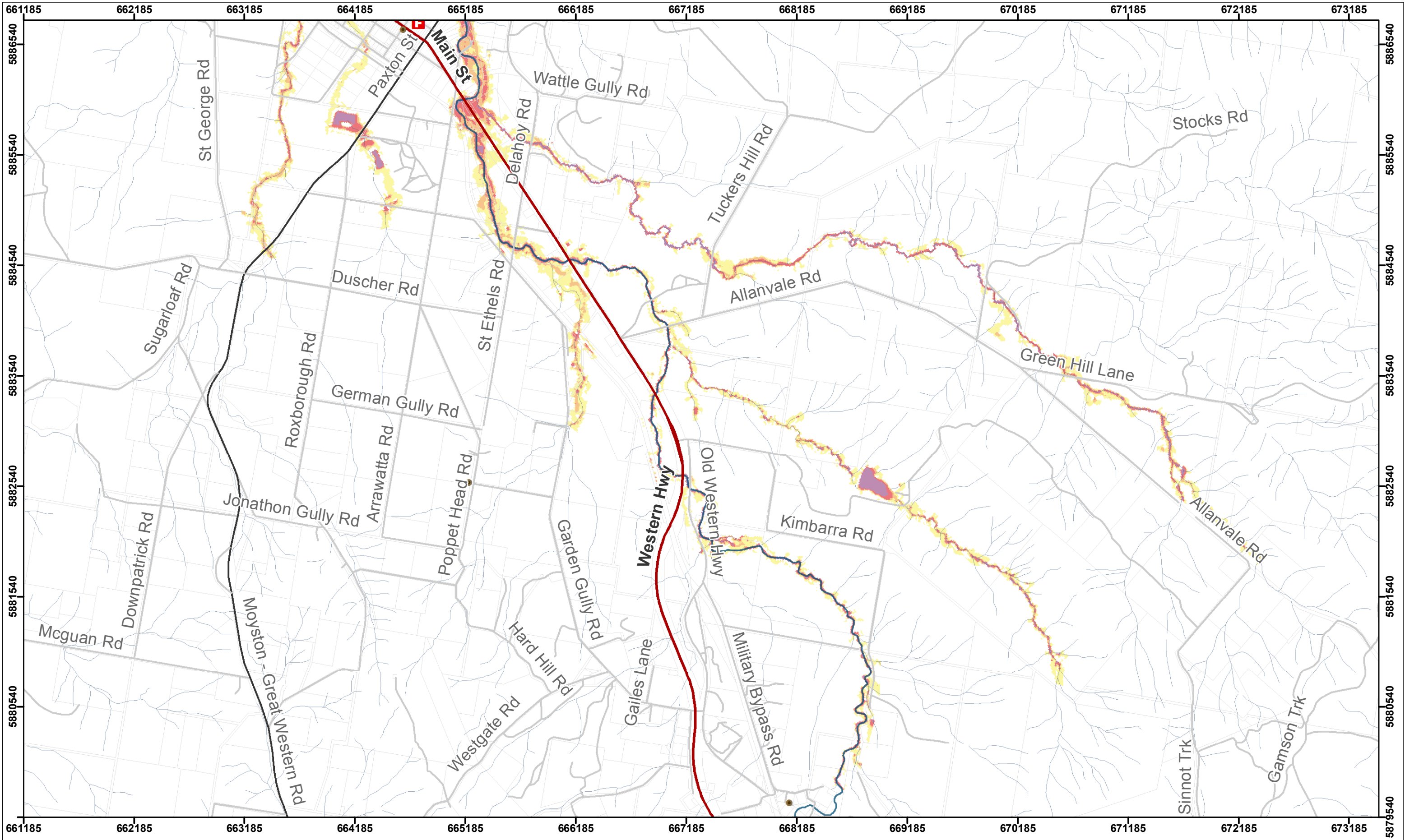

**Jeparit**  
**Stawell**  
**Edenhope**

1  
2  
3  
4  
5  
6  
7

0 0.3 0.6  
Kilometers  
Scale: 1:30,900

Coordinate System: GDA 1994  
MGA Zone 54  
Projection: Transverse Mercator  
Datum: GDA 1994

**Legend**

<b>Flood Depth</b>	Parcels	Highways	<b>FOI (points)</b>	School
<0.25m	Major Towns	Other Major Roads	Fire station	Aged care
0.25 to <0.5m	Minor Towns	Minor Road Class 3	Police station	Caravan / Camp Site
0.5 to <1m	Rivers & Streams	Minor Road Class 4	Emergency Hospital	
1m +		Minor Road Class 5+		

### Concongella 2015

Sheet: 7 of 7

10% AEP

DISCLAIMER: This map is provided for general community information purposes only. Flood levels and floor levels are determined from information available at a particular time and actual levels may exceed those shown. For information about flood conditions and restrictions affecting a particular property, contact WCMA or the relevant council. Neither WCMA nor the State of Victoria claim or warrant that the information in this map is accurate, complete or up to date, and neither WCMA nor the State shall be responsible or liable in respect of any use of or reliance placed on it by any person. This map is copyright of Wimmera Catchment Management Authority (WCMA), Department of Environment, Land, Water and Planning (DELWP) and the State of Victoria. Apart from fair dealing for the purpose of study, research or otherwise as permitted by the Copyright Act 1968, no part of this map may be reproduced, copied, transmitted or published in any form or by any means without the prior written permission of WMCA.



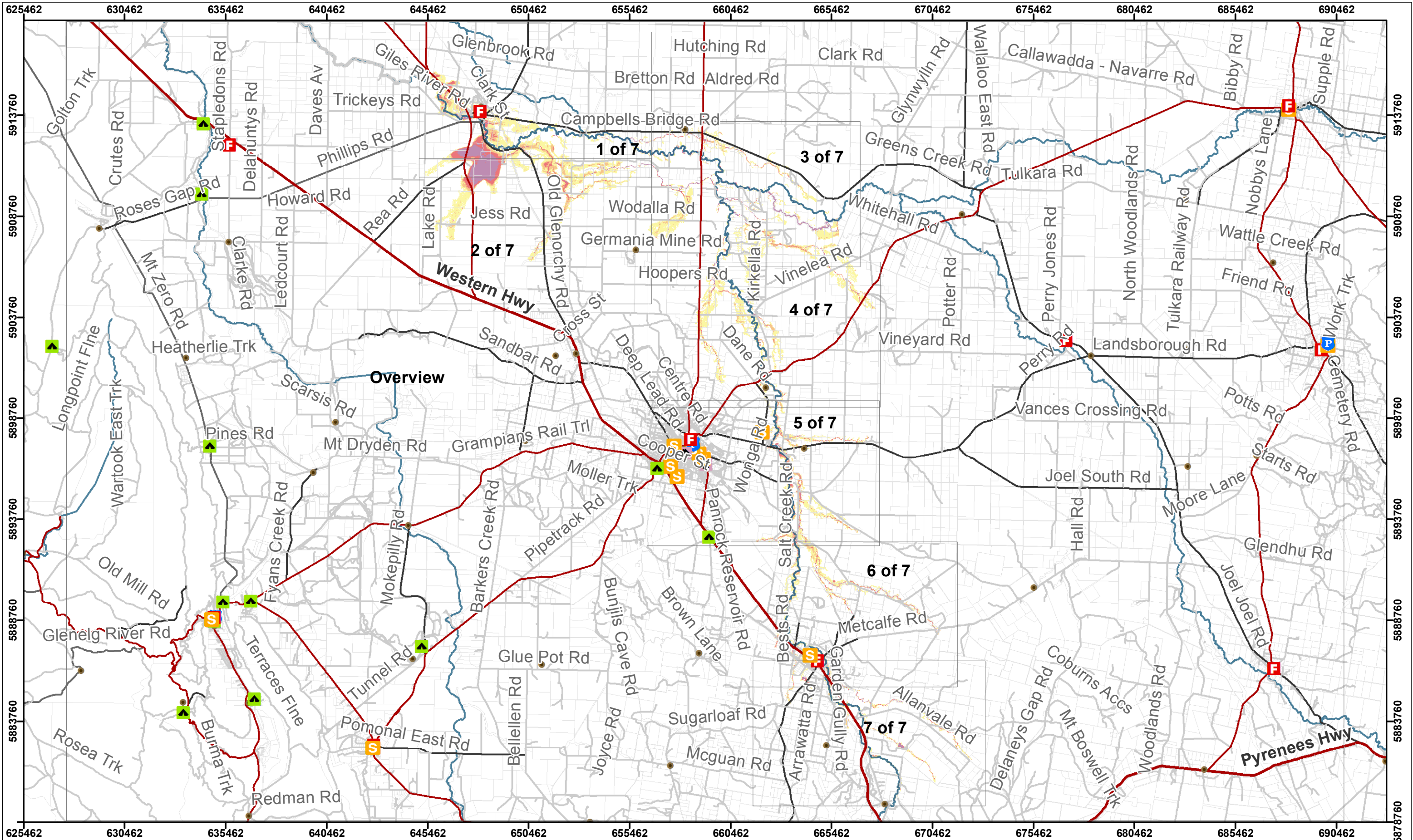

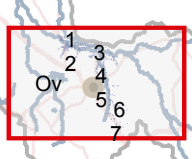
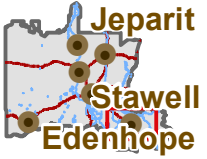

0 1.5 3  
Kilometers  
Scale: 1:169,800

Coordinate System: GDA 1994  
MGA Zone 54  
Projection: Transverse Mercator  
Datum: GDA 1994

**Legend**

**Flood Depth**

- <0.25m
- 0.25 to <0.5m
- 0.5 to <1m
- 1m +

**Parcels**

- Major Towns
- Minor Towns
- Rivers & Streams
- Minor Road Class 3
- Minor Road Class 4
- Minor Road Class 5+

**Highways**

- Other Major Roads
- Minor Road Class 3
- Minor Road Class 4
- Minor Road Class 5+

**FOI (points)**

- Fire station
- Police station
- Emergency Hospital

**School**

- Aged care
- Caravan / Camp Site

### Concongella 2015

Sheet: Overview

10% AEP



DISCLAIMER: This map is provided for general community information purposes only. Flood levels and floor levels are determined from information available at a particular time and actual levels may exceed those shown. For information about flood conditions and restrictions affecting a particular property, contact WCMA or the relevant council. Neither WCMA nor the State of Victoria claim or warrant that the information in this map is accurate, complete or up to date, and neither WCMA nor the State shall be responsible or liable in respect of any use of or reliance placed on it by any person. This map is copyright of Wimmera Catchment Management Authority (WCMA), Department of Environment, Land, Water and Planning (DELWP) and the State of Victoria. Apart from fair dealing for the purpose of study, research or otherwise as permitted by the Copyright Act 1968, no part of this map may be reproduced, copied, transmitted or published in any form or by any means without the prior written permission of WMCA.