

Coordinate System: GDA 1994 MGA Zone 54  
Projection: Transverse Mercator  
Datum: GDA 1994  
False Easting: 500,000.0000  
False Northing: 10,000,000.0000  
Central Meridian: 141.0000  
Scale Factor: 0.9996  
Latitude Of Origin: 0.0000  
Units: Meter

**Legend**

<b>Flood Depth</b>	Parcels	Highways
<0.25m	Major Towns	Other Major Roads
0.25 to <0.5m	Minor Towns	Minor Road Class 3
0.5 to <1m	Minor Road Class 4	Minor Road Class 5+
1m +		

**FOI (points)**

Fire station	School
Police station	Aged care
Emergency Hospital	Caravan / Camp Site

### Flood Investigation: Dimboola 2006

0.5% AEP

Sheet: 1 of 3

DISCLAIMER: This map is provided for general community information purposes only. Flood levels and floor levels are determined from information available at a particular time and actual levels may exceed those shown. For information about flood conditions and restrictions affecting a particular property, contact WCMA or the relevant council. Neither WCMA nor the State of Victoria claim or warrant that the information in this map is accurate, complete or up to date, and neither WCMA nor the State shall be responsible or liable in respect of any use of or reliance placed on it by any person. This map is copyright of Wimmera Catchment Management Authority (WCMA), Department of Environment and Primary Industries and the State of Victoria. Apart from fair dealing for the purpose of study, research or otherwise as permitted by the Copyright Act 1968, no part of this map may be reproduced, copied, transmitted or published in any form or by any means without the prior written permission of WCMA.



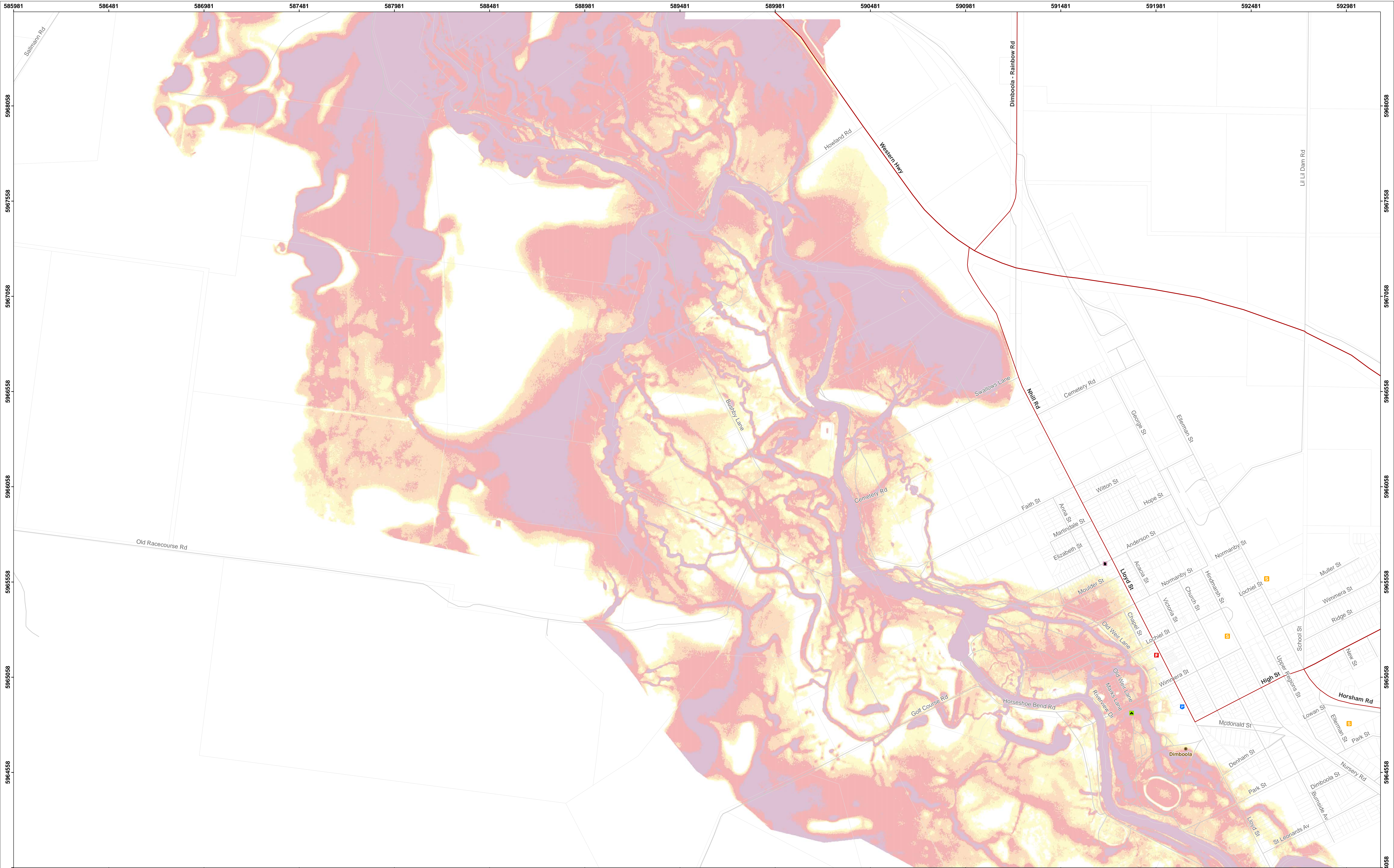

Scale: 1:6,250

Coordinate System: GDA 1994 MGA Zone 54  
Projection: Transverse Mercator  
Datum: GDA 1994  
False Easting: 500,000.0000  
False Northing: 10,000,000.0000  
Central Meridian: 141.0000  
Scale Factor: 0.9996  
Latitude Of Origin: 0.0000  
Units: Meter

**Legend**

**Flood Depth**

- <0.25m
- 0.25 to <0.5m
- 0.5 to <1m
- 1m +

Parcels

Highways

Other Major Roads

Minor Road Class 3

Minor Road Class 4

Minor Road Class 5+

**FOI (points)**

- Fire station
- Police station
- Emergency Hospital

School

Aged care

Caravan / Camp Site

## Flood Investigation: Dimboola 2006



### 0.5% AEP

### Sheet: 2 of 3

DISCLAIMER: This map is provided for general community information purposes only. Flood levels and floor levels are determined from information available at a particular time and actual levels may exceed those shown. For information about flood conditions and restrictions affecting a particular property, contact WCMA or the relevant council. Neither WCMA nor the State of Victoria claim or warrant that the information in this map is accurate, complete or up to date, and neither WCMA nor the State shall be responsible or liable in respect of any use of or reliance placed on it by any person. This map is copyright of Wimmera Catchment Management Authority (WCMA), Department of Environment and Primary Industries and the State of Victoria. Apart from fair dealing for the purpose of study, research or otherwise as permitted by the Copyright Act 1968, no part of this map may be reproduced, copied, transmitted or published in any form or by any means without the prior written permission of WCMA.

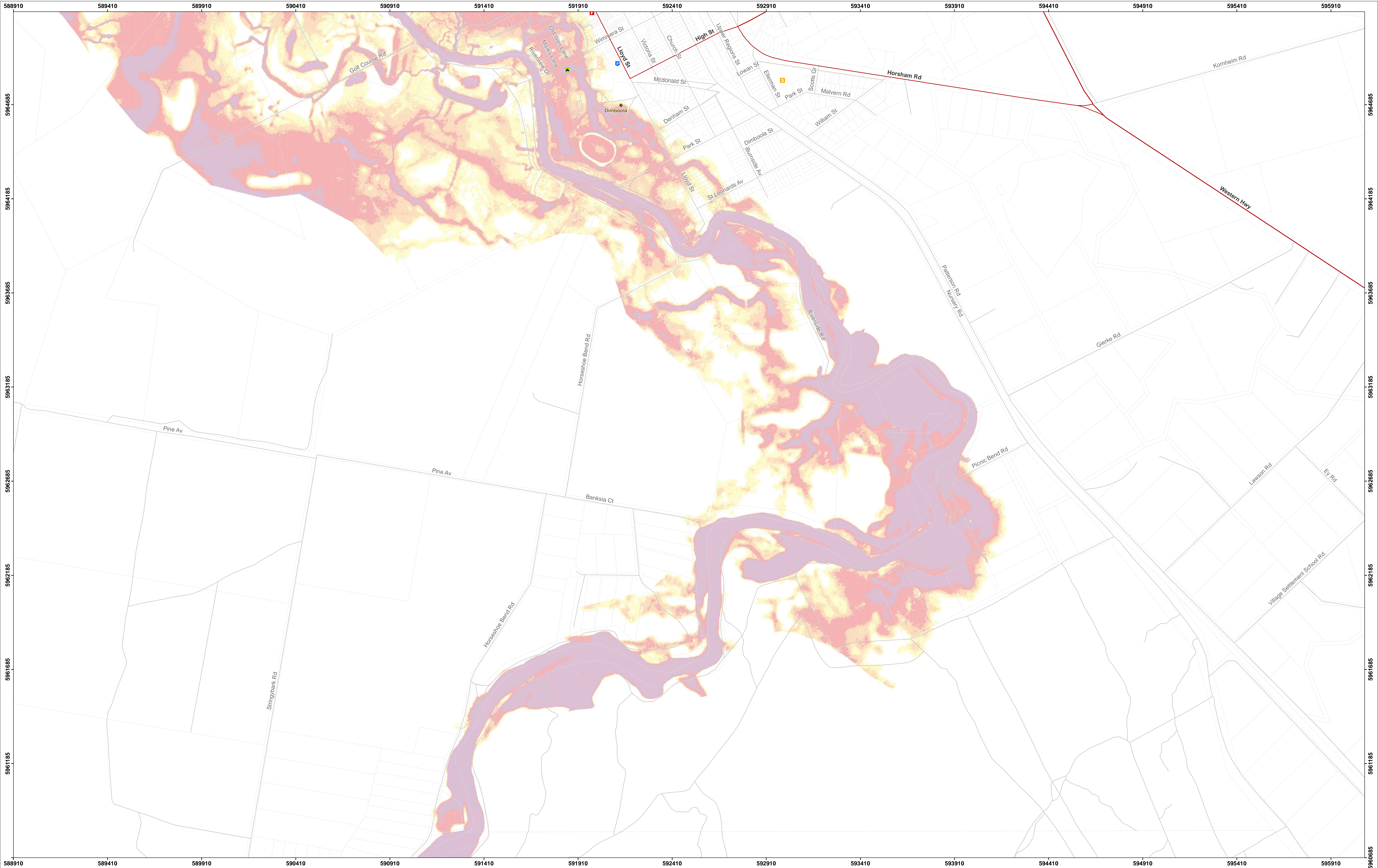

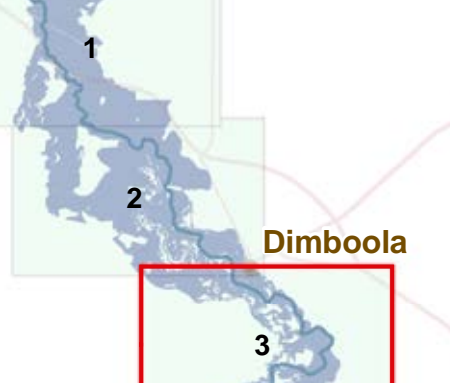



0100200  
Meters

N

Scale: 1:6,250

Coordinate System: GDA 1994 MGA Zone 54  
Projection: Transverse Mercator  
Datum: GDA 1994  
False Easting: 500,000.0000  
False Northing: 10,000,000.0000  
Central Meridian: 141.0000  
Scale Factor: 0.9996  
Latitude Of Origin: 0.0000  
Units: Meter



Flood Depth

<0.25m

0.25 to <0.5m

0.5 to <1m

1m +

Parcels

Major Towns

Minor Towns

Highways

Other Major Roads

Minor Road Class 3

Minor Road Class 4

Minor Road Class 5+

FOI (points)

Fire station

Police station

Emergency Hospital

School



Aged care

Caravan / Camp Site

Flood Investigation:  
Dimboola 2006

0.5% AEP

Sheet: 3 of 3



DISCLAIMER: This map is provided for general community information purposes only. Flood levels and floor levels are determined from information available at a particular time and actual levels may exceed those shown. For information about flood conditions and restrictions affecting a particular property, contact WCMA or the relevant council. Neither WCMA nor the State of Victoria claim or warrant that the information in this map is accurate, complete or up to date, and neither WCMA nor the State shall be responsible or liable in respect of any use of or reliance placed on it by any person. This map is copyright of Wimmera Catchment Management Authority (WCMA), Department of Environment and Primary Industries and the State of Victoria. Apart from fair dealing for the purpose of study, research or otherwise as permitted by the Copyright Act 1968, no part of this map may be reproduced, copied, transmitted or published in any form or by any means without the prior written permission of WCMA.