

Scale: 1:5,000  
 Coordinate System: GDA 1994 MGA Zone 54  
 Projection: Transverse Mercator  
 Datum: GDA 1994  
 False Easting: 500,000.0000  
 False Northing: 10,000,000.0000  
 Central Meridian: 141.0000  
 Scale Factor: 0.9996  
 Latitude Of Origin: 0.0000  
 Units: Meter

**Legend**

|               |                    |                     |                    |                     |
|---------------|--------------------|---------------------|--------------------|---------------------|
| <0.25m        | Parcels            | Highways            | Fire station       | School              |
| 0.25 to <0.5m | Major Towns        | Other Major Roads   | Police station     | Aged care           |
| 0.5 to <1m    | Minor Towns        | Minor Road Class 3  | Emergency Hospital | Caravan / Camp Site |
| 1m +          | Minor Road Class 4 | Minor Road Class 5+ |                    |                     |

**Flood Investigation:  
Horsham 2002**

**1% AEP**      **Sheet: 1 of 3**

DISCLAIMER: This map is provided for general community information purposes only. Flood levels and floor levels are determined from information available at a particular time and actual levels may exceed those shown. For information about flood conditions and restrictions affecting a particular property, contact WCMA or the relevant council. Neither WCMA nor the State of Victoria claim or warrant that the information in this map is accurate, complete or up to date, and neither WCMA nor the State shall be responsible or liable in respect of any use of or reliance placed on it by any person. This map is copyright of Wimmera Catchment Management Authority (WCMA), Department of Environment and Primary Industries and the State of Victoria. Apart from fair dealing for the purpose of study, research or otherwise as permitted by the Copyright Act 1968, no part of this map may be reproduced, copied, transmitted or published in any form or by any means without the prior written permission of WCMA.



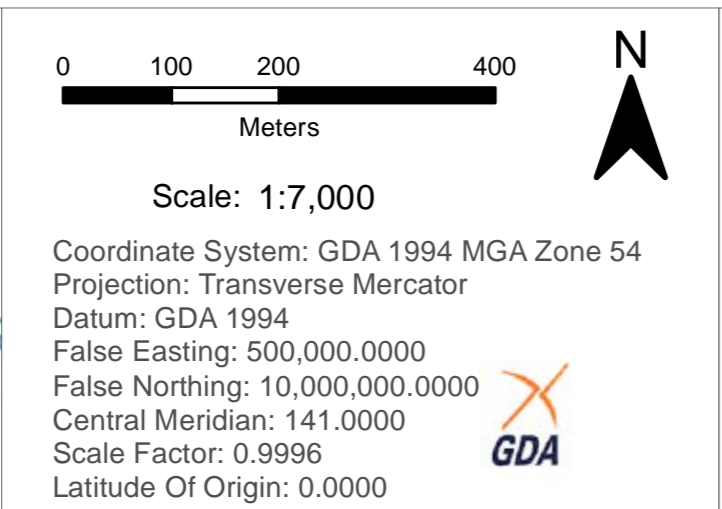
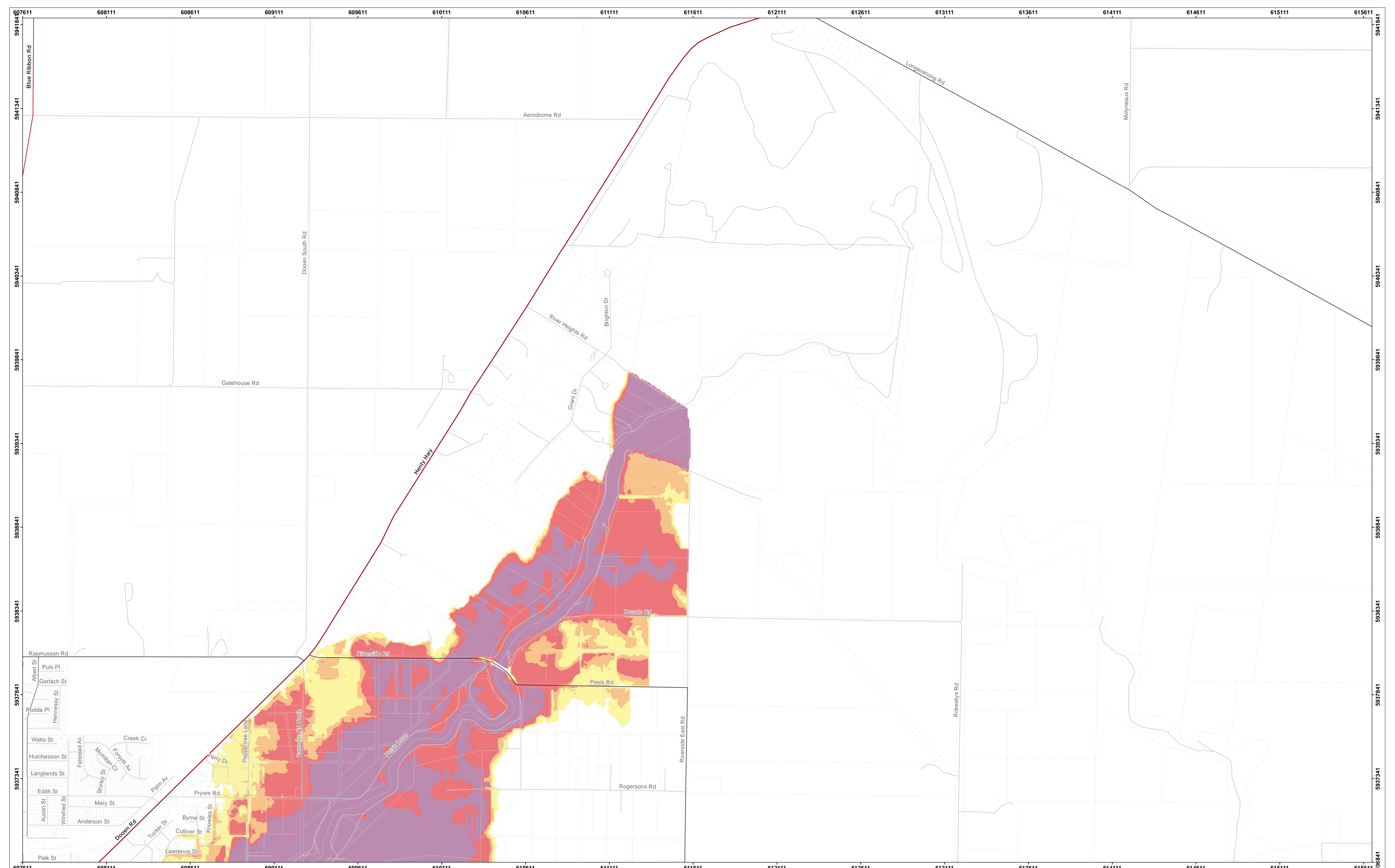

| Legend             |                     |
|--------------------|---------------------|
| <0.25m             | Highways            |
| 0.25 to <0.5m      | Other Major Roads   |
| 0.5 to <1m         | Minor Road Class 3  |
| 1m +               | Minor Road Class 4  |
| Major Towns        | Minor Road Class 5+ |
| Minor Towns        | Fire station        |
| FOI (points)       | Police station      |
| Emergency Hospital | School              |
|                    | Aged care           |
|                    | Caravan / Camp Site |

**Flood Investigation:  
Horsham 2002**

**1% AEP**      **Sheet: 2 of 3**



DISCLAIMER: This map is provided for general community information purposes only. Flood levels and floor levels are determined from information available at a particular time and actual levels may exceed those shown. For information about flood conditions and restrictions affecting a particular property, contact WCMA or the relevant council. Neither WCMA nor the State of Victoria claim or warrant that the information in this map is accurate, complete or up to date, and neither WCMA nor the State shall be responsible or liable in respect of any use of or reliance placed on it by any person. This map is copyright of Wimmera Catchment Management Authority (WCMA), Department of Environment and Primary Industries and the State of Victoria. Apart from fair dealing for the purpose of study, research or otherwise as permitted by the Copyright Act 1968, no part of this map may be reproduced, copied, transmitted or published in any form or by any means without the prior written permission of WCMA.



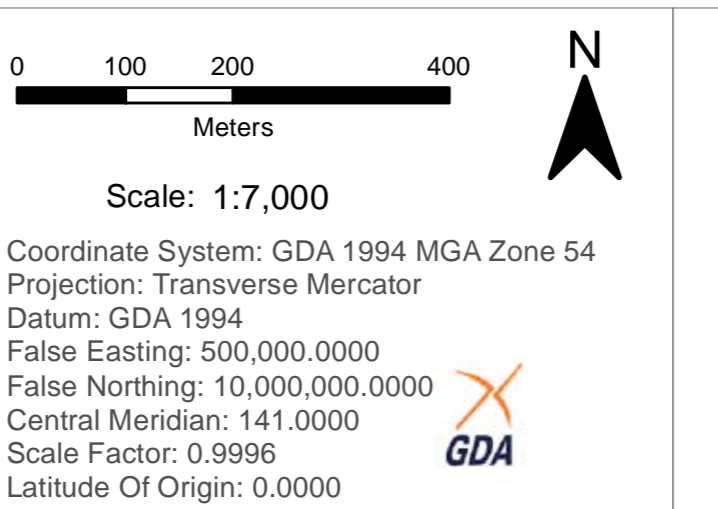
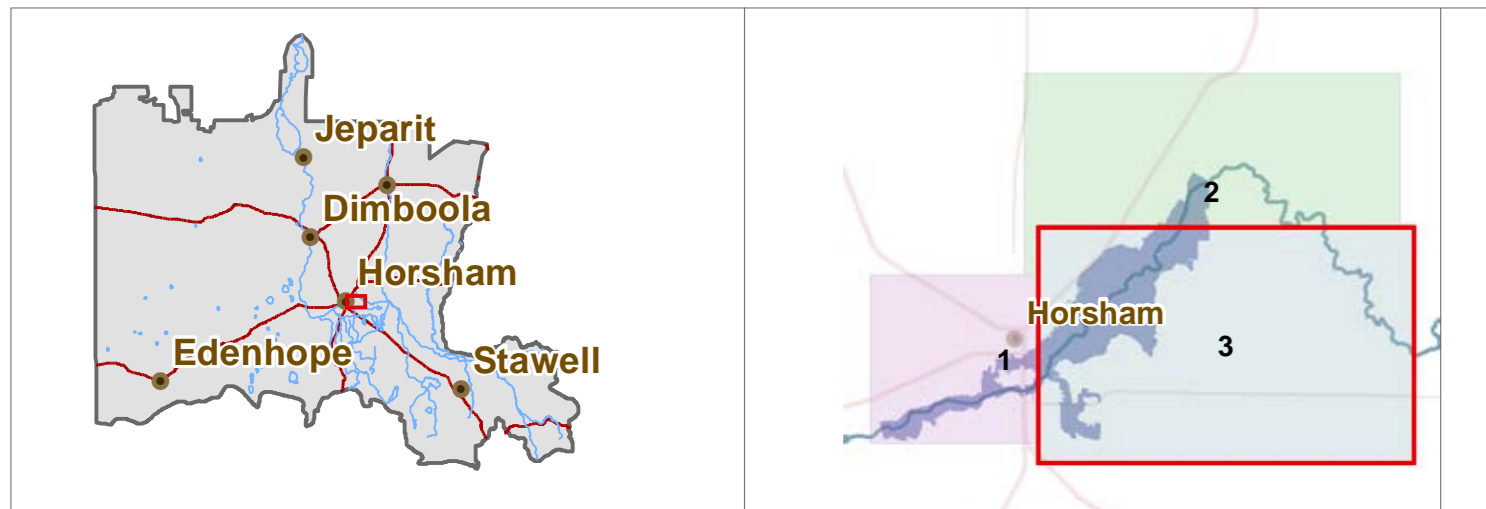
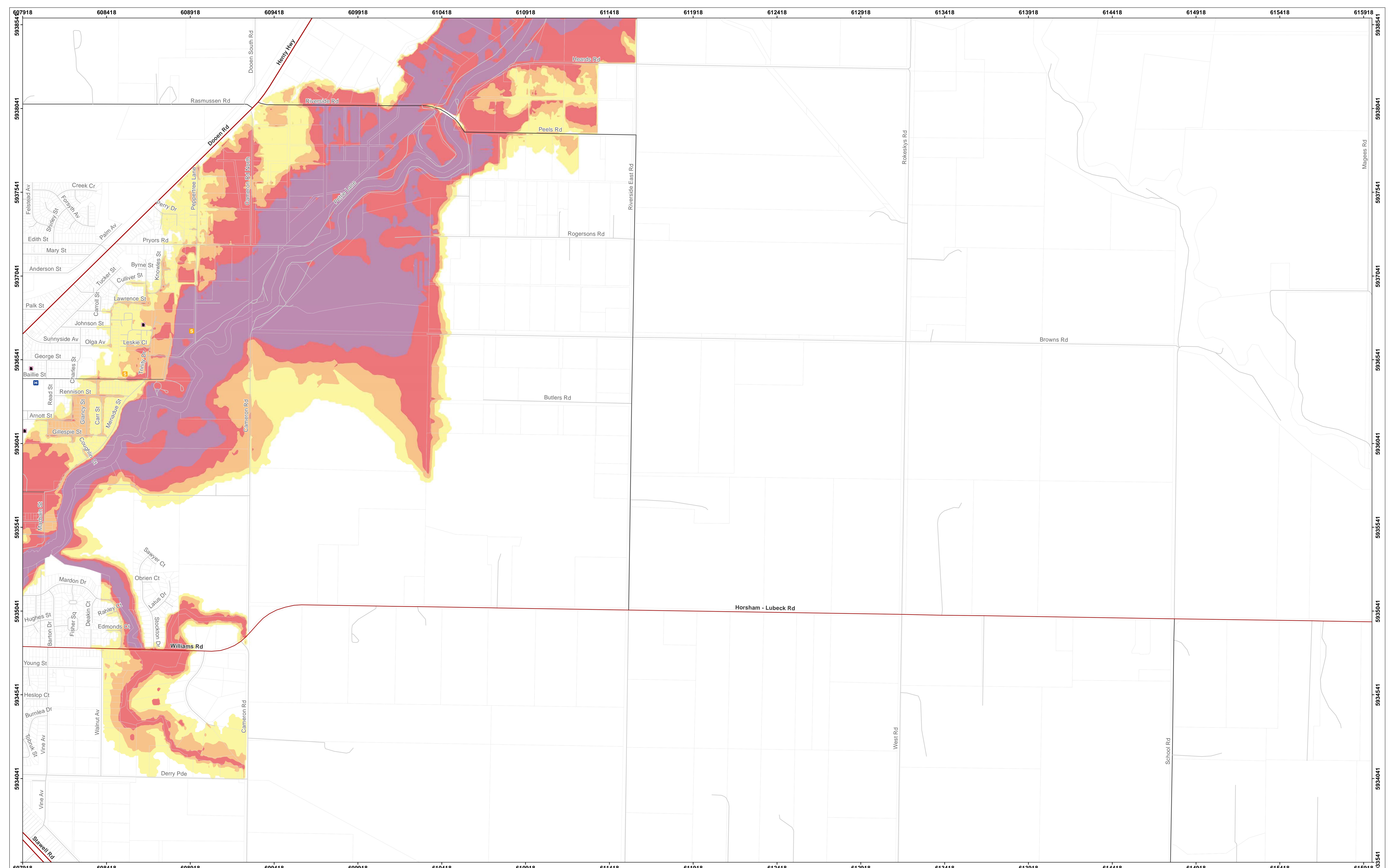

| Legend        |                     | FOI (points)       |                     |
|---------------|---------------------|--------------------|---------------------|
| <0.25m        | Highways            | Fire station       | School              |
| 0.25 to <0.5m | Other Major Roads   | Police station     | Aged care           |
| 0.5 to <1m    | Minor Road Class 3  | Emergency Hospital | Caravan / Camp Site |
| 1m +          | Minor Road Class 4  |                    |                     |
| Parcels       | Minor Road Class 5+ |                    |                     |
| Major Towns   |                     |                    |                     |
| Minor Towns   |                     |                    |                     |

**Flood Investigation:  
Horsham 2002**

**1% AEP**      **Sheet: 3 of 3**



DISCLAIMER: This map is provided for general community information purposes only. Flood levels and floor levels are determined from information available at a particular time and actual levels may exceed those shown. For information about flood conditions and restrictions affecting a particular property, contact WCMA or the relevant council. Neither WCMA nor the State of Victoria claim or warrant that the information in this map is accurate, complete or up to date, and neither WCMA nor the State shall be responsible or liable in respect of any use of or reliance placed on it by any person. This map is copyright of Wimmera Catchment Management Authority (WCMA), Department of Environment and Primary Industries and the State of Victoria. Apart from fair dealing for the purpose of study, research or otherwise as permitted by the Copyright Act 1968, no part of this map may be reproduced, copied, transmitted or published in any form or by any means without the prior written permission of WCMA.