

Scale: 1:20,000
 Coordinate System: GDA 1994 MGA Zone 54
 Projection: Transverse Mercator
 Datum: GDA 1994
 False Easting: 500,000.0000
 False Northing: 10,000,000.0000
 Central Meridian: 141.0000
 Scale Factor: 0.9996
 Latitude Of Origin: 0.0000
 Units: Meter

Legend

<0.25m	Parcels	Highways	Fire station	School
0.25 to <0.5m	Major Towns	Other Major Roads	Police station	Aged care
0.5 to <1m	Minor Towns	Minor Road Class 3	Emergency Hospital	Caravan / Camp Site
1m +	Minor Road Class 4	Minor Road Class 5+		

**Flood Investigation:
Upper Wimmera 2014**

2% AEP **Sheet: 1 of 12**

DISCLAIMER: This map is provided for general community information purposes only. Flood levels and floor levels are determined from information available at a particular time and actual levels may exceed those shown. For information about flood conditions and restrictions affecting a particular property, contact WCMA or the relevant council. Neither WCMA nor the State of Victoria claim or warrant that the information in this map is accurate, complete or up to date, and neither WCMA nor the State shall be responsible or liable in respect of any use of or reliance placed on it by any person. This map is copyright of Wimmera Catchment Management Authority (WCMA), Department of Environment and Primary Industries and the State of Victoria. Apart from fair dealing for the purpose of study, research or otherwise as permitted by the Copyright Act 1968, no part of this map may be reproduced, copied, transmitted or published in any form or by any means without the prior written permission of WCMA.

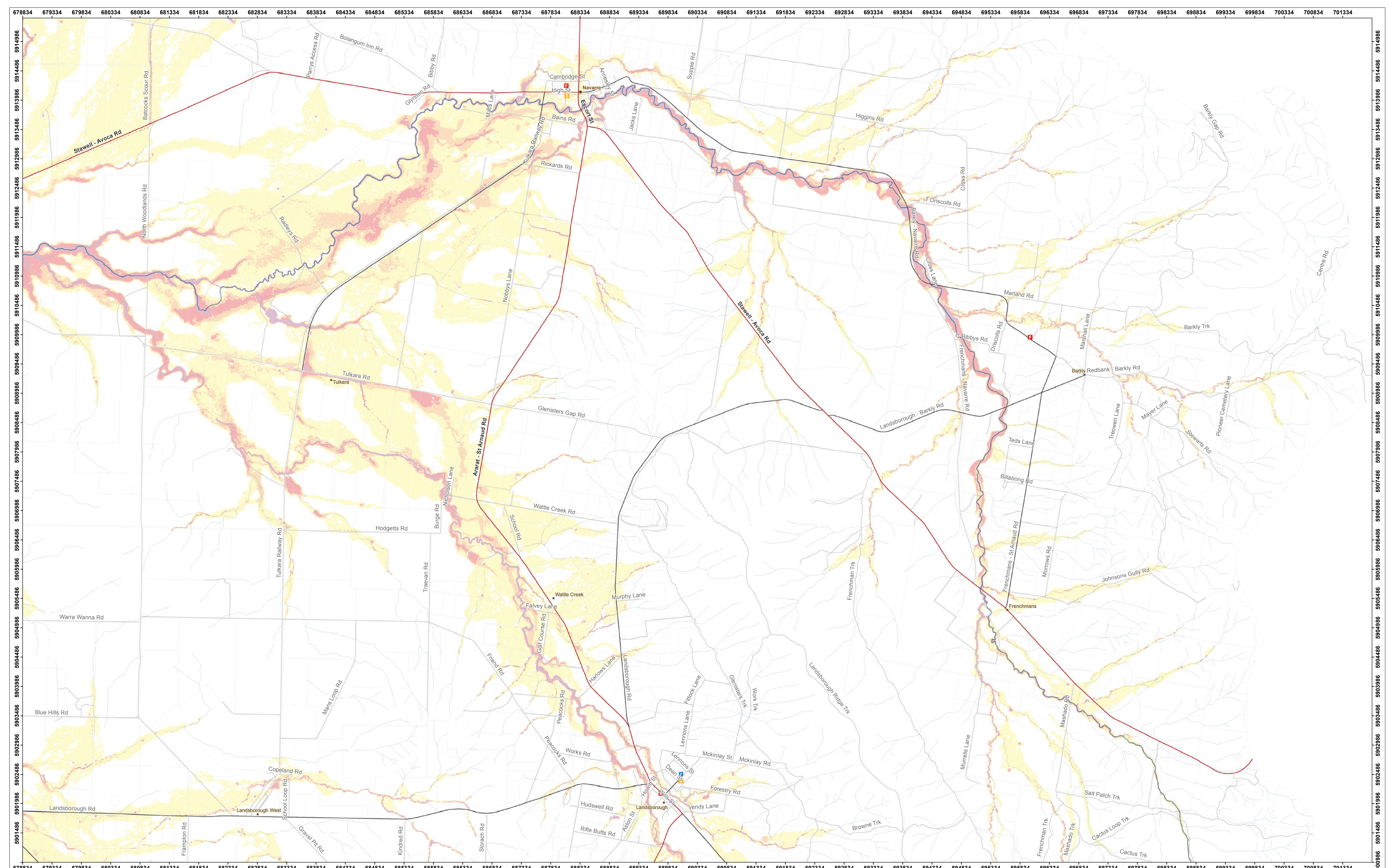

Scale: 1:20,000
 Coordinate System: GDA 1994 MGA Zone 54
 Projection: Transverse Mercator
 Datum: GDA 1994
 False Easting: 500,000.0000
 False Northing: 10,000,000.0000
 Central Meridian: 141.0000
 Scale Factor: 0.9996
 Latitude Of Origin: 0.0000
 Units: Meter

Legend

<0.25m	Parcels	Highways	Fire station	School
0.25 to <0.5m	Major Towns	Other Major Roads	Police station	Aged care
0.5 to <1m	Minor Towns	Minor Road Class 3	Emergency Hospital	Caravan / Camp Site
1m +		Minor Road Class 4		
		Minor Road Class 5+		

**Flood Investigation:
Upper Wimmera 2014**

2% AEP **Sheet: 2 of 12**

DISCLAIMER: This map is provided for general community information purposes only. Flood levels and floor levels are determined from information available at a particular time and actual levels may exceed those shown. For information about flood conditions and restrictions affecting a particular property, contact WCMA or the relevant council. Neither WCMA nor the State of Victoria claim or warrant that the information in this map is accurate, complete or up to date, and neither WCMA nor the State shall be responsible or liable in respect of any use of or reliance placed on it by any person. This map is copyright of Wimmera Catchment Management Authority (WCMA), Department of Environment and Primary Industries and the State of Victoria. Apart from fair dealing for the purpose of study, research or otherwise as permitted by the Copyright Act 1968, no part of this map may be reproduced, copied, transmitted or published in any form or by any means without the prior written permission of WCMA.

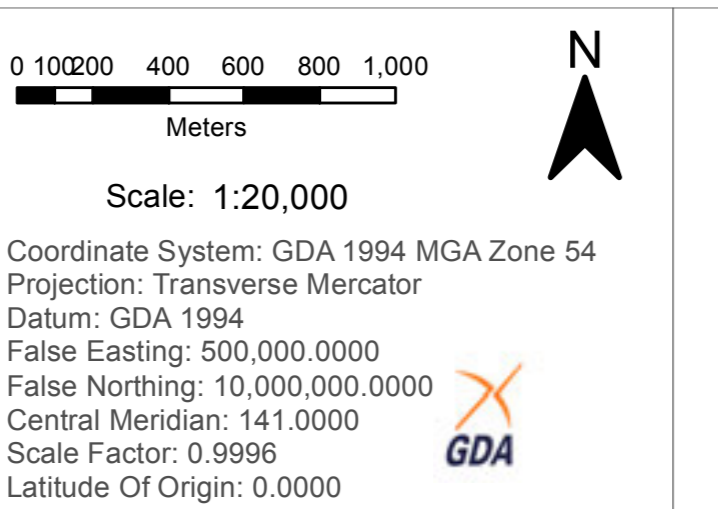
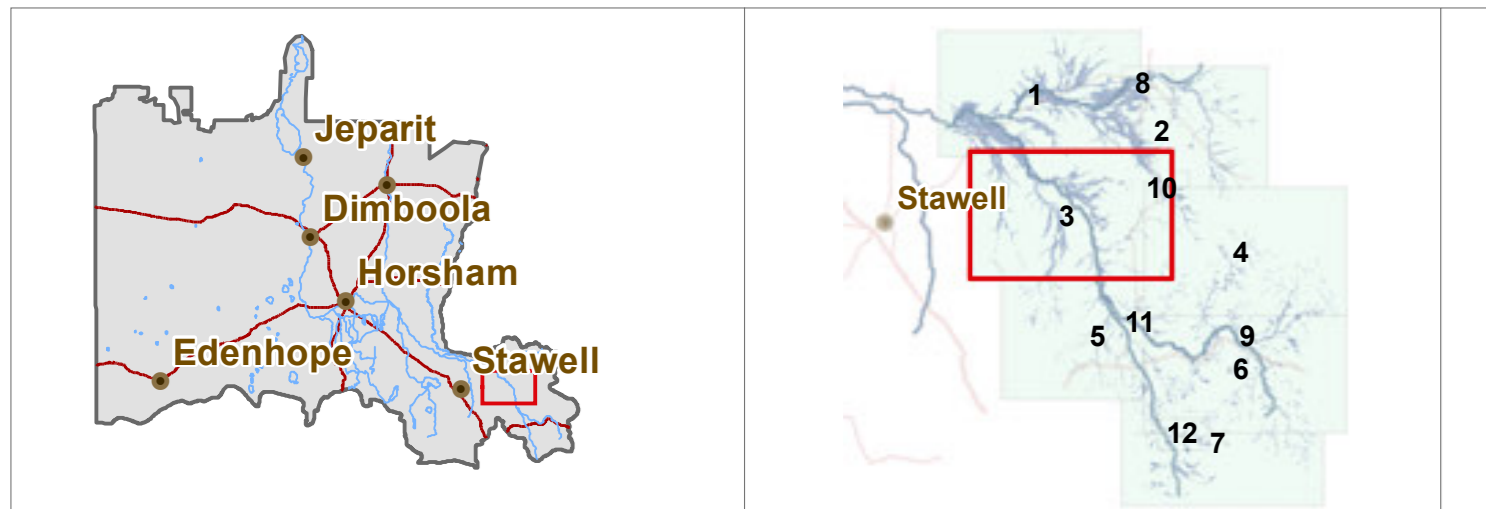
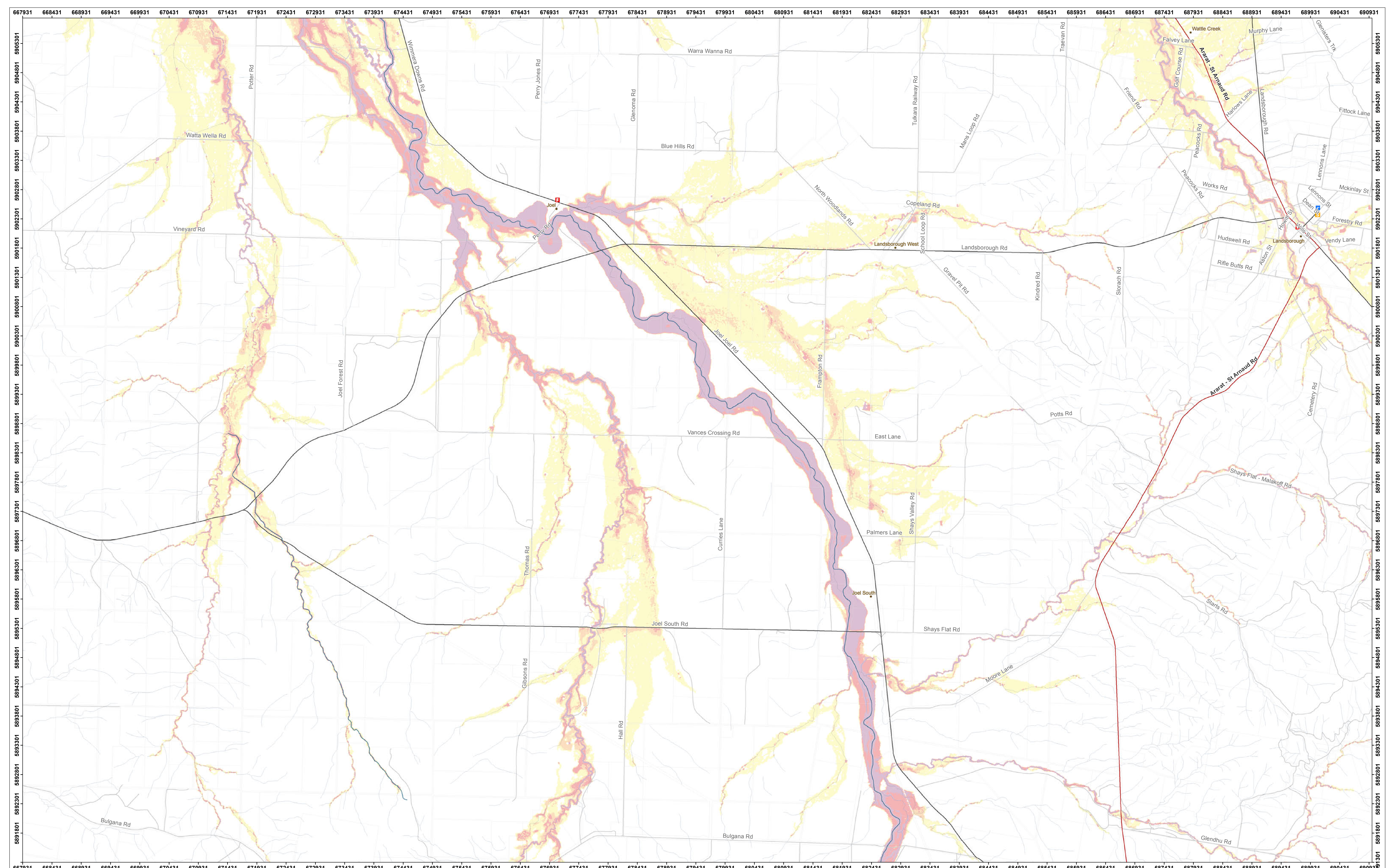

Legend		FOI (points)	
<0.25m	Parcels	Fire station	School
0.25 to <0.5m	Major Towns	Police station	Aged care
0.5 to <1m	Minor Towns	Emergency Hospital	Caravan / Camp Site
1m +	Highways	Other Major Roads	
	Minor Road Class 3	Minor Road Class 4	
	Minor Road Class 5+		

**Flood Investigation:
Upper Wimmera 2014**

2% AEP **Sheet: 3 of 12**



DISCLAIMER: This map is provided for general community information purposes only. Flood levels and floor levels are determined from information available at a particular time and actual levels may exceed those shown. For information about flood conditions and restrictions affecting a particular property, contact WCMA or the relevant council. Neither WCMA nor the State of Victoria claim or warrant that the information in this map is accurate, complete or up to date, and neither WCMA nor the State shall be responsible or liable in respect of any use of or reliance placed on it by any person. This map is copyright of Wimmera Catchment Management Authority (WCMA), Department of Environment and Primary Industries and the State of Victoria. Apart from fair dealing for the purpose of study, research or otherwise as permitted by the Copyright Act 1968, no part of this map may be reproduced, copied, transmitted or published in any form or by any means without the prior written permission of WCMA.



Scale: 1:20,000
 Coordinate System: GDA 1994 MGA Zone 54
 Projection: Transverse Mercator
 Datum: GDA 1994
 False Easting: 500,000.0000
 False Northing: 10,000,000.0000
 Central Meridian: 141.0000
 Scale Factor: 0.9996
 Latitude Of Origin: 0.0000
 Units: Meter

Legend

<0.25m	Parcels	Highways	Fire station	School
0.25 to <0.5m	Major Towns	Other Major Roads	Police station	Aged care
0.5 to <1m	Minor Towns	Minor Road Class 3	Emergency Hospital	Caravan / Camp Site
1m +	Rivers & Streams	Minor Road Class 4		
	Minor Road Class 5+			

**Flood Investigation:
Upper Wimmera 2014**

2% AEP **Sheet: 4 of 12**

DISCLAIMER: This map is provided for general community information purposes only. Flood levels and floor levels are determined from information available at a particular time and actual levels may exceed those shown. For information about flood conditions and restrictions affecting a particular property, contact WCMA or the relevant council. Neither WCMA nor the State of Victoria claim or warrant that the information in this map is accurate, complete or up to date, and neither WCMA nor the State shall be responsible or liable in respect of any use of or reliance placed on it by any person. This map is copyright of Wimmera Catchment Management Authority (WCMA), Department of Environment and Primary Industries and the State of Victoria. Apart from fair dealing for the purpose of study, research or otherwise as permitted by the Copyright Act 1968, no part of this map may be reproduced, copied, transmitted or published in any form or by any means without the prior written permission of WCMA.

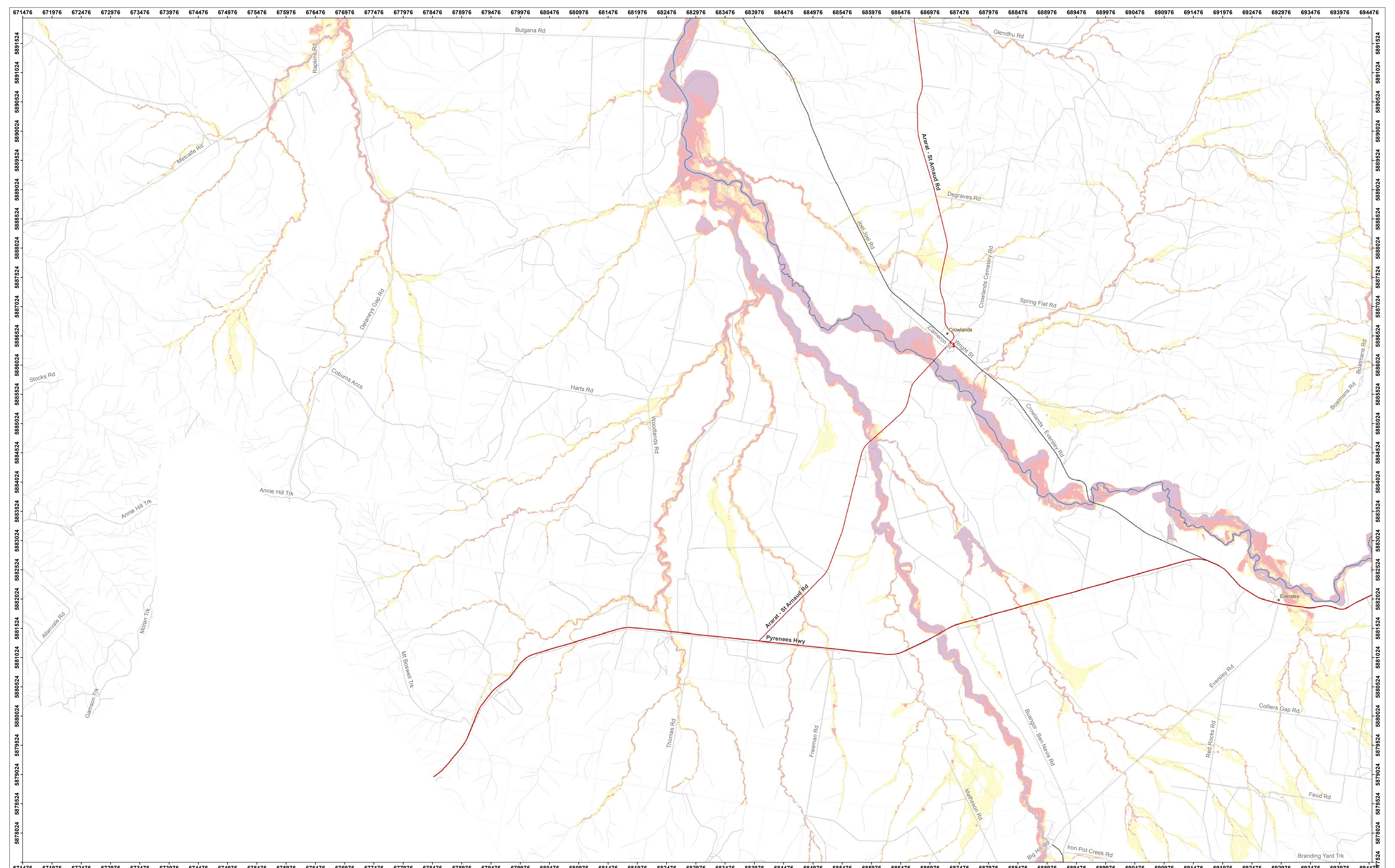

Scale: 1:20,000

Coordinate System: GDA 1994 MGA Zone 54
 Projection: Transverse Mercator
 Datum: GDA 1994
 False Easting: 500,000.0000
 False Northing: 10,000,000.0000
 Central Meridian: 141.0000
 Scale Factor: 0.9996
 Latitude Of Origin: 0.0000
 Units: Meter

Legend		FOI (points)		School	
<0.25m	Major Towns	Fire station	School	Aged care	Caravan / Camp Site
0.25 to <0.5m	Minor Towns	Police station	Highways	Other Major Roads	
0.5 to <1m	Minor Road Class 3	Emergency Hospital	Minor Road Class 4	Minor Road Class 5+	
1m +					

**Flood Investigation:
Upper Wimmera 2014**

2% AEP **Sheet: 5 of 12**

DISCLAIMER: This map is provided for general community information purposes only. Flood levels and floor levels are determined from information available at a particular time and actual levels may exceed those shown. For information about flood conditions and restrictions affecting a particular property, contact WCMA or the relevant council. Neither WCMA nor the State of Victoria claim or warrant that the information in this map is accurate, complete or up to date, and neither WCMA nor the State shall be responsible or liable in respect of any use of or reliance placed on it by any person. This map is copyright of Wimmera Catchment Management Authority (WCMA), Department of Environment and Primary Industries and the State of Victoria. Apart from fair dealing for the purpose of study, research or otherwise as permitted by the Copyright Act 1968, no part of this map may be reproduced, copied, transmitted or published in any form or by any means without the prior written permission of WCMA.

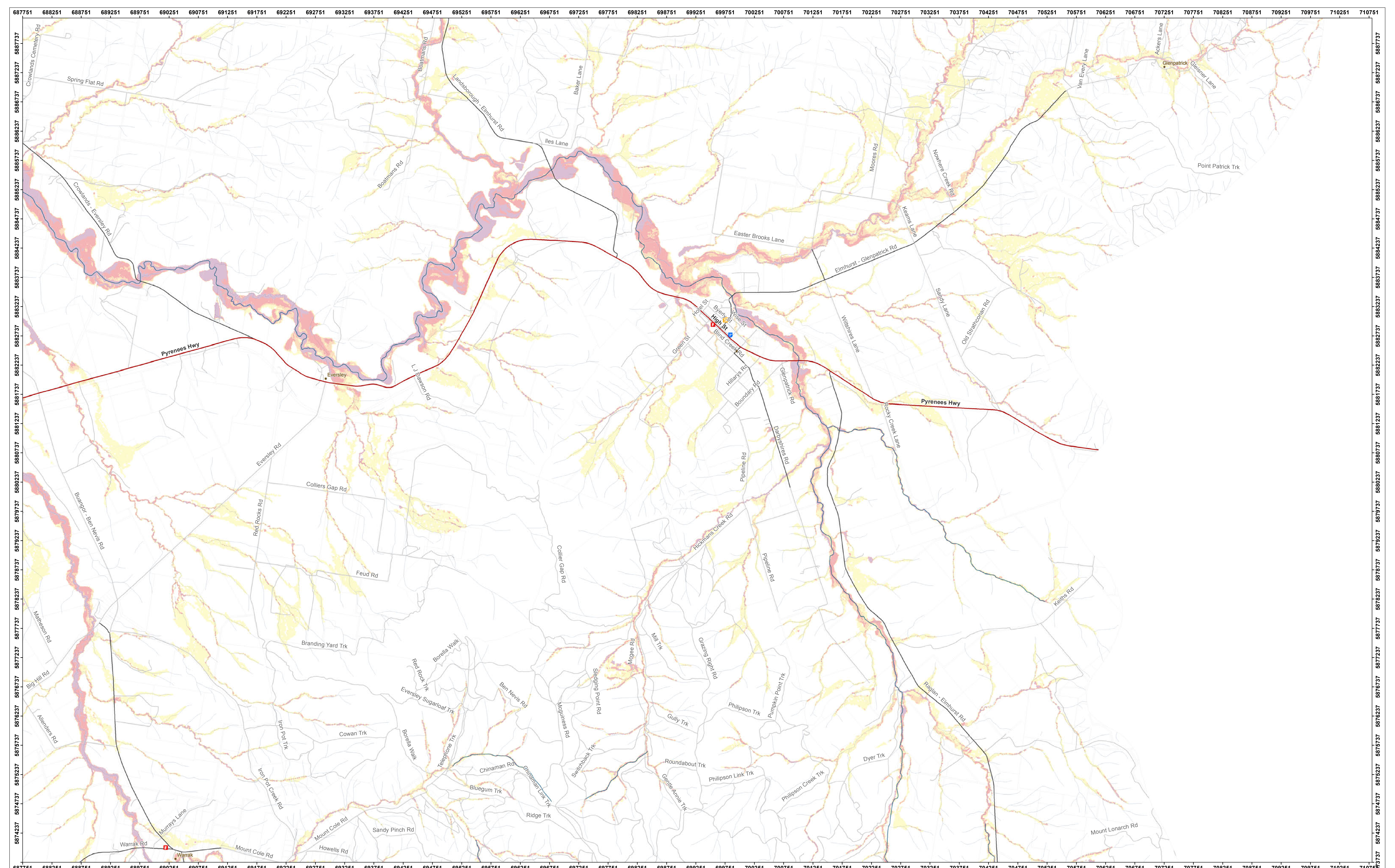

		<p>0 100000 400 600 800 1,000 Meters</p> <p>Scale: 1:20,000</p> <p>Coordinate System: GDA 1994 MGA Zone 54 Projection: Transverse Mercator Datum: GDA 1994 False Easting: 500,000.0000 False Northing: 10,000,000.0000 Central Meridian: 141.0000 Scale Factor: 0.9996 Latitude Of Origin: 0.0000 Units: Meter</p>	<p>Legend</p> <p>Flood Depth</p> <ul style="list-style-type: none"> <0.25m 0.25 to <0.5m 0.5 to <1m 1m + 	<ul style="list-style-type: none"> Parcels Major Towns Minor Towns Highways Other Major Roads Minor Road Class 3 Minor Road Class 4 Minor Road Class 5+ 	<p>FOI (points)</p> <ul style="list-style-type: none"> Fire station Police station Emergency Hospital 	<ul style="list-style-type: none"> School Aged care Caravan / Camp Site 	<p>Flood Investigation: Upper Wimmera 2014</p> <p>2% AEP</p>	<p>Sheet: 6 of 12</p>	
--	--	--	--	---	--	---	--	-----------------------	--

DISCLAIMER: This map is provided for general community information purposes only. Flood levels and floor levels are determined from information available at a particular time and actual levels may exceed those shown. For information about flood conditions and restrictions affecting a particular property, contact WCMA or the relevant council. Neither WCMA nor the State of Victoria claim or warrant that the information in this map is accurate, complete or up to date, and neither WCMA nor the State shall be responsible or liable in respect of any use of or reliance placed on it by any person. This map is copyright of Wimmera Catchment Management Authority (WCMA), Department of Environment and Primary Industries and the State of Victoria. Apart from fair dealing for the purpose of study, research or otherwise as permitted by the Copyright Act 1968, no part of this map may be reproduced, copied, transmitted or published in any form or by any means without the prior written permission of WCMA.

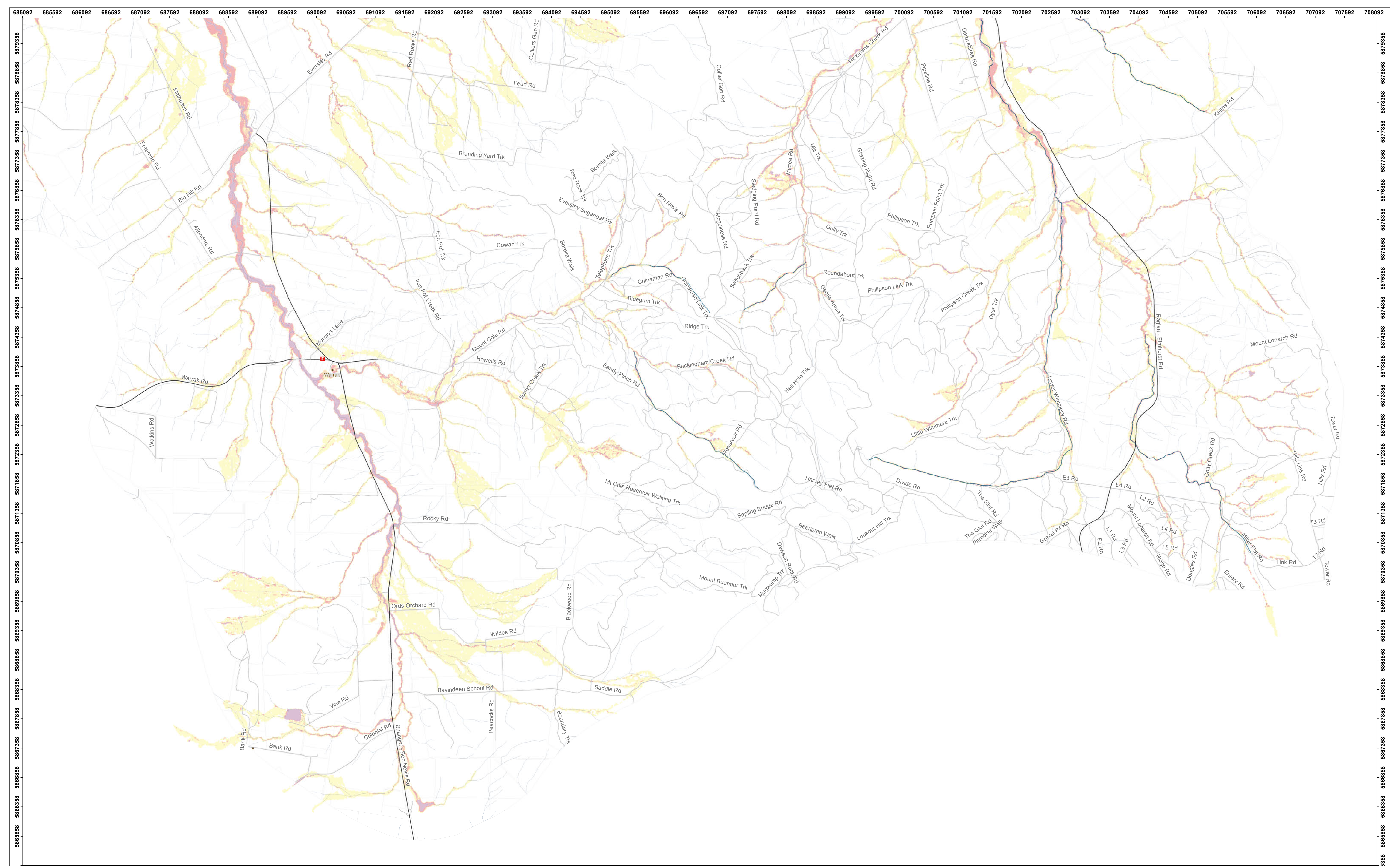

Scale: 1:20,000

Coordinate System: GDA 1994 MGA Zone 54
 Datum: GDA 1994
 False Easting: 500,000.0000
 False Northing: 10,000,000.0000
 Central Meridian: 141.0000
 Scale Factor: 0.9996
 Latitude Of Origin: 0.0000
 Units: Meter

Legend

 <0.25m	Parcels	Highways	Fire station	School
 0.25 to <0.5m	Major Towns	Other Major Roads	Police station	Aged care
 0.5 to <1m	Minor Towns	Minor Road Class 3	Emergency Hospital	Caravan / Camp Site
 1m +	Minor Road Class 4	Minor Road Class 5+		

**Flood Investigation:
Upper Wimmera 2014**

2% AEP **Sheet: 7 of 12**

DISCLAIMER: This map is provided for general community information purposes only. Flood levels and floor levels are determined from information available at a particular time and actual levels may exceed those shown. For information about flood conditions and restrictions affecting a particular property, contact WCMA or the relevant council. Neither WCMA nor the State of Victoria claim or warrant that the information in this map is accurate, complete or up to date, and neither WCMA nor the State shall be responsible or liable in respect of any use of or reliance placed on it by any person. This map is copyright of Wimmera Catchment Management Authority (WCMA), Department of Environment and Primary Industries and the State of Victoria. Apart from fair dealing for the purpose of study, research or otherwise as permitted by the Copyright Act 1968, no part of this map may be reproduced, copied, transmitted or published in any form or by any means without the prior written permission of WCMA.

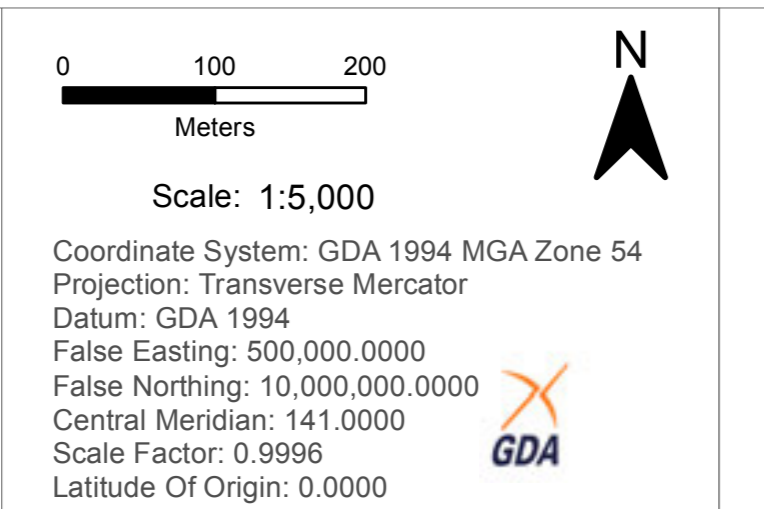
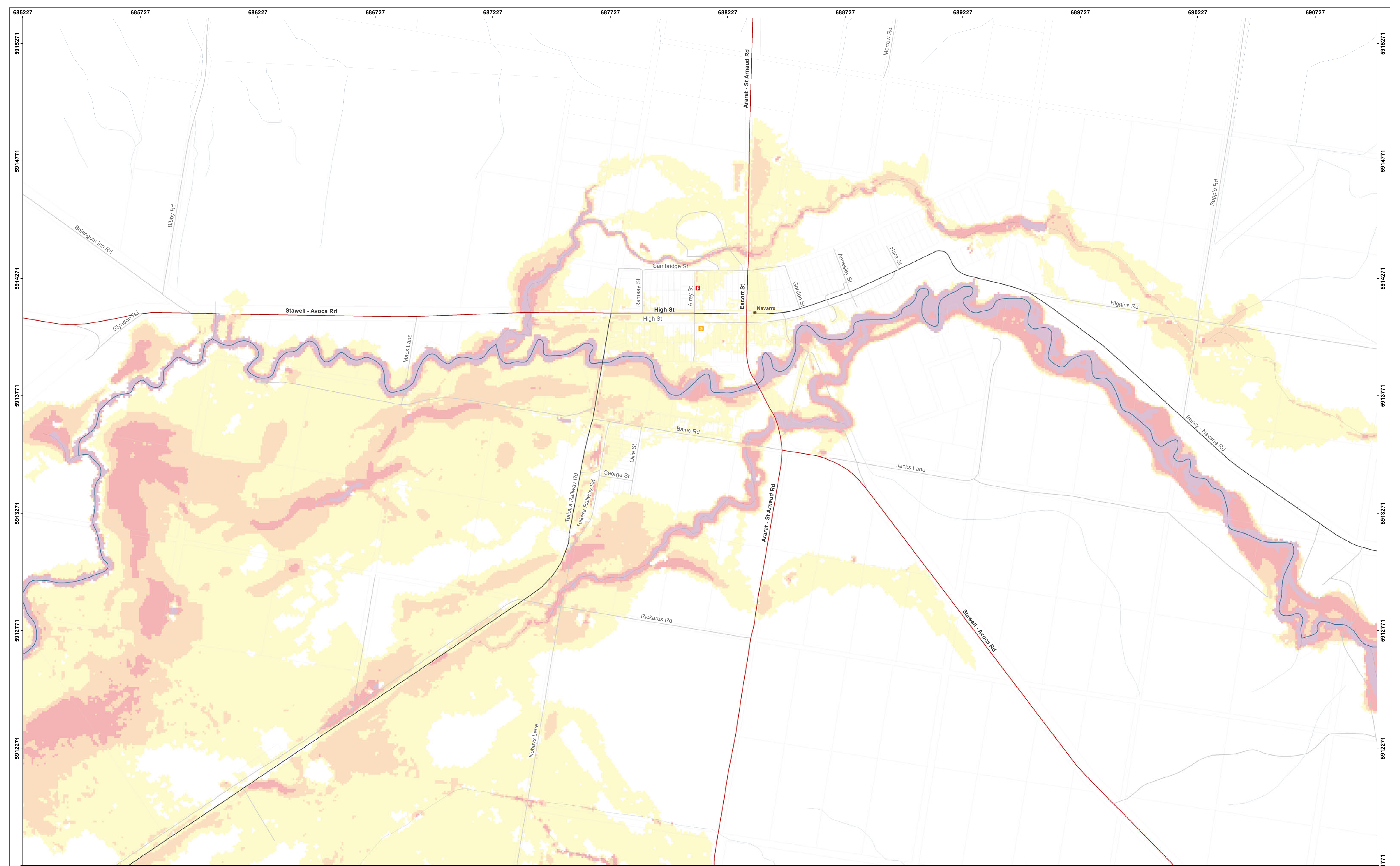

Legend	
<0.25m	Parcels
0.25 to <0.5m	Major Towns
0.5 to <1m	Minor Towns
1m +	Rivers & Streams
Highways	Minor Road Class 3
Other Major Roads	Minor Road Class 4
Minor Road Class 5+	Minor Road Class 5+
Fire station	School
Police station	Aged care
Emergency Hospital	Caravan / Camp Site
FOI (points)	

**Flood Investigation:
Upper Wimmera 2014**

2% AEP **Sheet: 8 of 12**



DISCLAIMER: This map is provided for general community information purposes only. Flood levels and floor levels are determined from information available at a particular time and actual levels may exceed those shown. For information about flood conditions and restrictions affecting a particular property, contact WCMA or the relevant council. Neither WCMA nor the State of Victoria claim or warrant that the information in this map is accurate, complete or up to date, and neither WCMA nor the State shall be responsible or liable in respect of any use of or reliance placed on it by any person. This map is copyright of Wimmera Catchment Management Authority (WCMA), Department of Environment and Primary Industries and the State of Victoria. Apart from fair dealing for the purpose of study, research or otherwise as permitted by the Copyright Act 1968, no part of this map may be reproduced, copied, transmitted or published in any form or by any means without the prior written permission of WCMA.

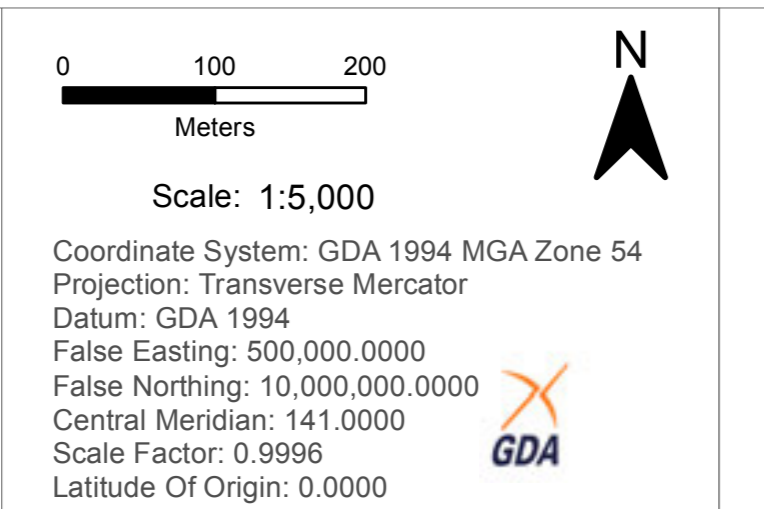
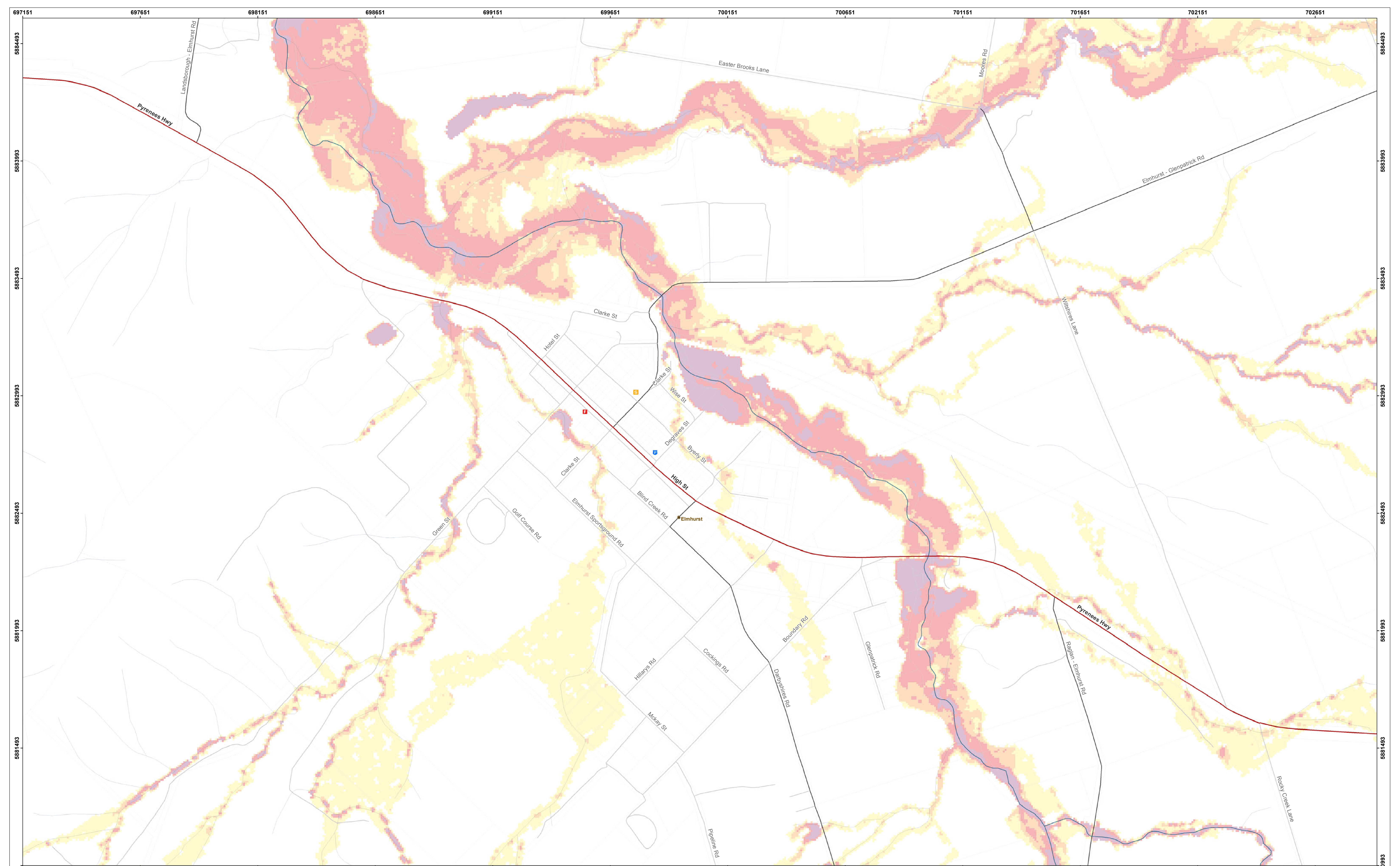

Legend

<0.25m	Highways	Fire station	School
0.25 to <0.5m	Other Major Roads	Aged care	Caravan / Camp Site
0.5 to <1m	Minor Road Class 3	Police station	
1m +	Minor Road Class 4	Emergency Hospital	
	Minor Road Class 5+		

FOI (points)

Fire station	School
Aged care	Caravan / Camp Site
Police station	
Emergency Hospital	

**Flood Investigation:
Upper Wimmera 2014**

2% AEP **Sheet: 9 of 12**



DISCLAIMER: This map is provided for general community information purposes only. Flood levels and floor levels are determined from information available at a particular time and actual levels may exceed those shown. For information about flood conditions and restrictions affecting a particular property, contact WCMA or the relevant council. Neither WCMA nor the State of Victoria claim or warrant that the information in this map is accurate, complete or up to date, and neither WCMA nor the State shall be responsible or liable in respect of any use of or reliance placed on it by any person. This map is copyright of Wimmera Catchment Management Authority (WCMA), Department of Environment and Primary Industries and the State of Victoria. Apart from fair dealing for the purpose of study, research or otherwise as permitted by the Copyright Act 1968, no part of this map may be reproduced, copied, transmitted or published in any form or by any means without the prior written permission of WCMA.

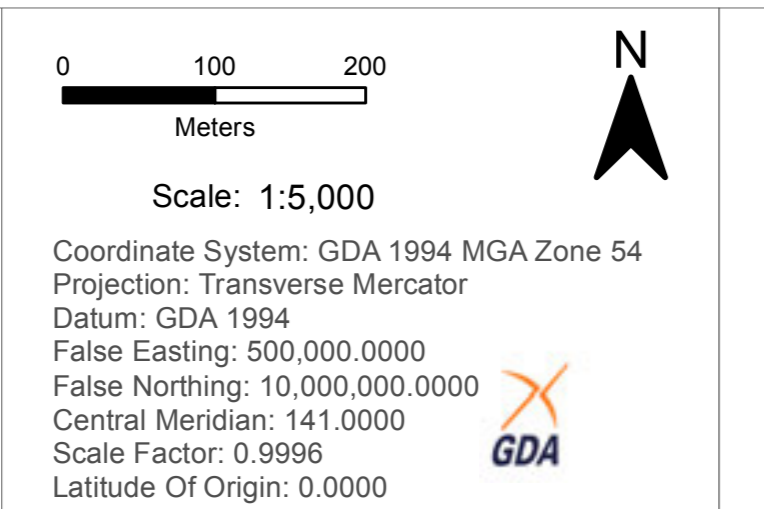
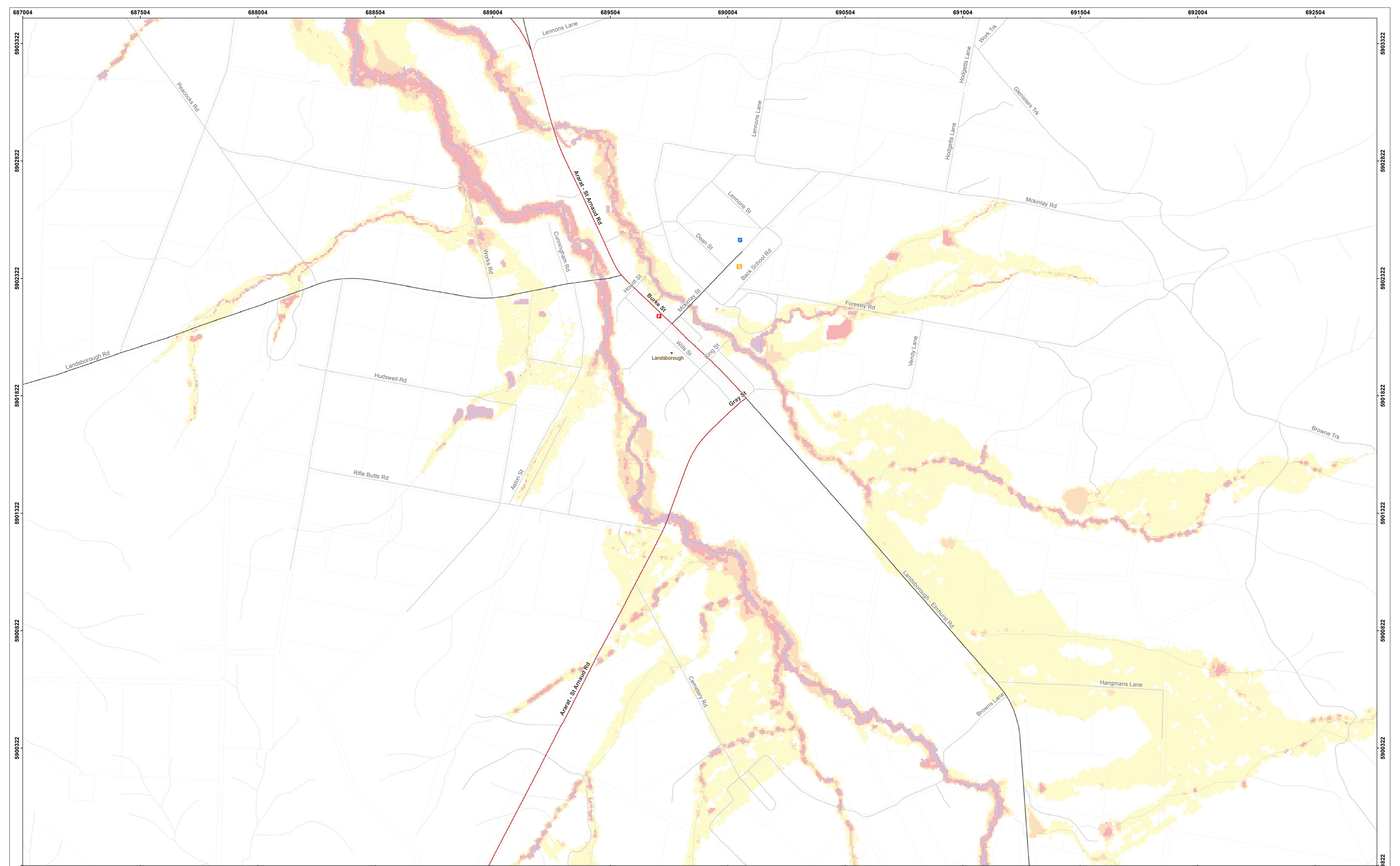

Legend	
<0.25m	Highways
0.25 to <0.5m	Other Major Roads
0.5 to <1m	Minor Road Class 3
1m +	Minor Road Class 4
Parcels	Minor Road Class 5+
Major Towns	
Minor Towns	
Fire station	School
Police station	Aged care
Emergency Hospital	Caravan / Camp Site
FOI (points)	

**Flood Investigation:
Upper Wimmera 2014**

2% AEP **Sheet: 10 of 12**



DISCLAIMER: This map is provided for general community information purposes only. Flood levels and floor levels are determined from information available at a particular time and actual levels may exceed those shown. For information about flood conditions and restrictions affecting a particular property, contact WCMA or the relevant council. Neither WCMA nor the State of Victoria claim or warrant that the information in this map is accurate, complete or up to date, and neither WCMA nor the State shall be responsible or liable in respect of any use of or reliance placed on it by any person. This map is copyright of Wimmera Catchment Management Authority (WCMA), Department of Environment and Primary Industries and the State of Victoria. Apart from fair dealing for the purpose of study, research or otherwise as permitted by the Copyright Act 1968, no part of this map may be reproduced, copied, transmitted or published in any form or by any means without the prior written permission of WCMA.

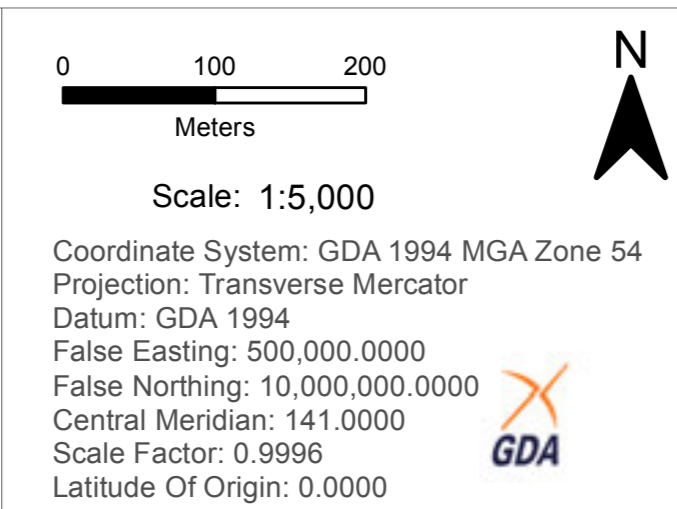
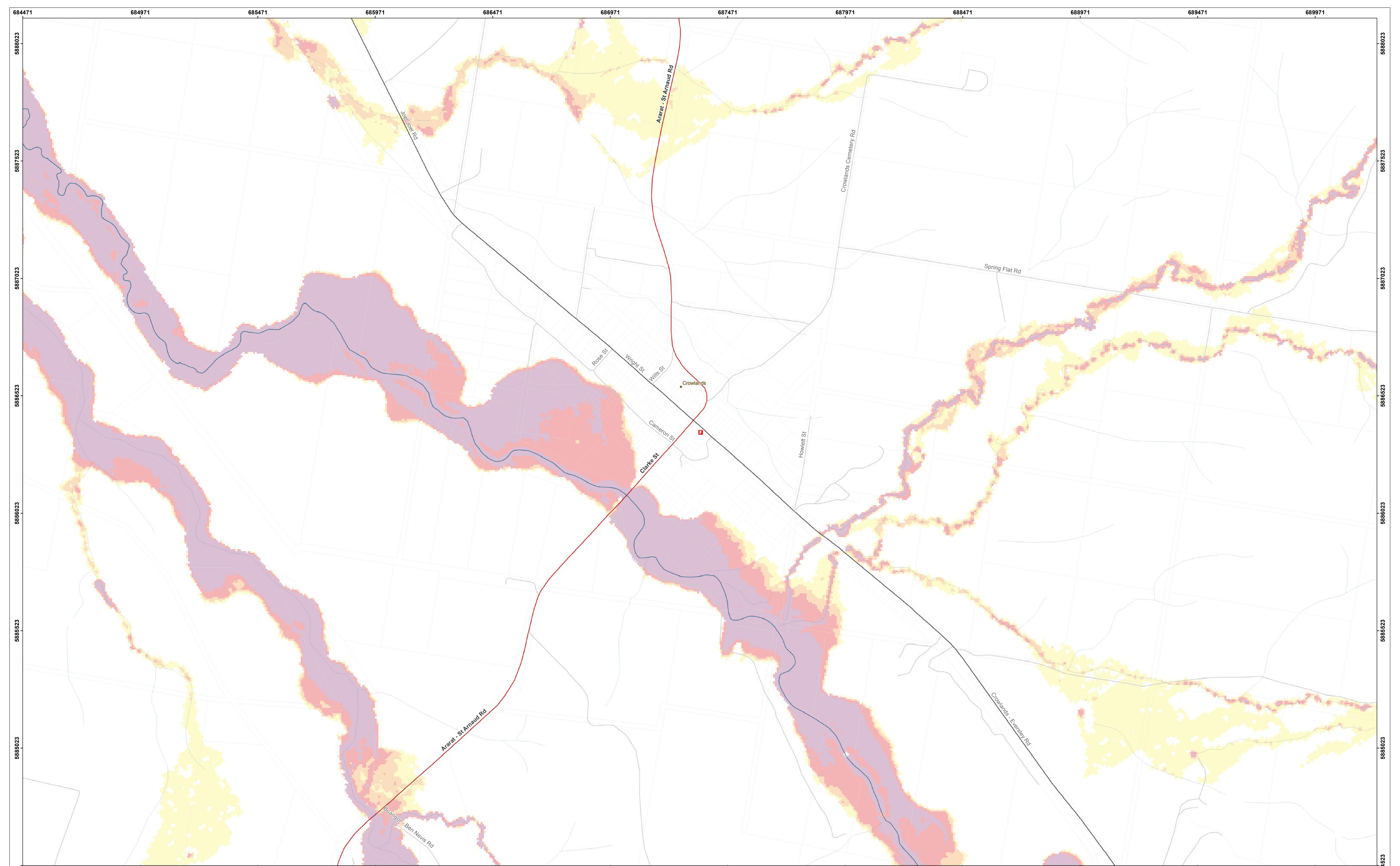

Legend	
<0.25m	Highways
0.25 to <0.5m	Other Major Roads
0.5 to <1m	Minor Road Class 3
1m +	Minor Road Class 4
Parcels	Minor Road Class 5+
Major Towns	Fire station
Minor Towns	Police station
FOI (points)	Emergency Hospital
School	Aged care
Caravan / Camp Site	

**Flood Investigation:
Upper Wimmera 2014**

2% AEP **Sheet: 11 of 12**



DISCLAIMER: This map is provided for general community information purposes only. Flood levels and floor levels are determined from information available at a particular time and actual levels may exceed those shown. For information about flood conditions and restrictions affecting a particular property, contact WCMA or the relevant council. Neither WCMA nor the State of Victoria claim or warrant that the information in this map is accurate, complete or up to date, and neither WCMA nor the State shall be responsible or liable in respect of any use of or reliance placed on it by any person. This map is copyright of Wimmera Catchment Management Authority (WCMA), Department of Environment and Primary Industries and the State of Victoria. Apart from fair dealing for the purpose of study, research or otherwise as permitted by the Copyright Act 1968, no part of this map may be reproduced, copied, transmitted or published in any form or by any means without the prior written permission of WCMA.

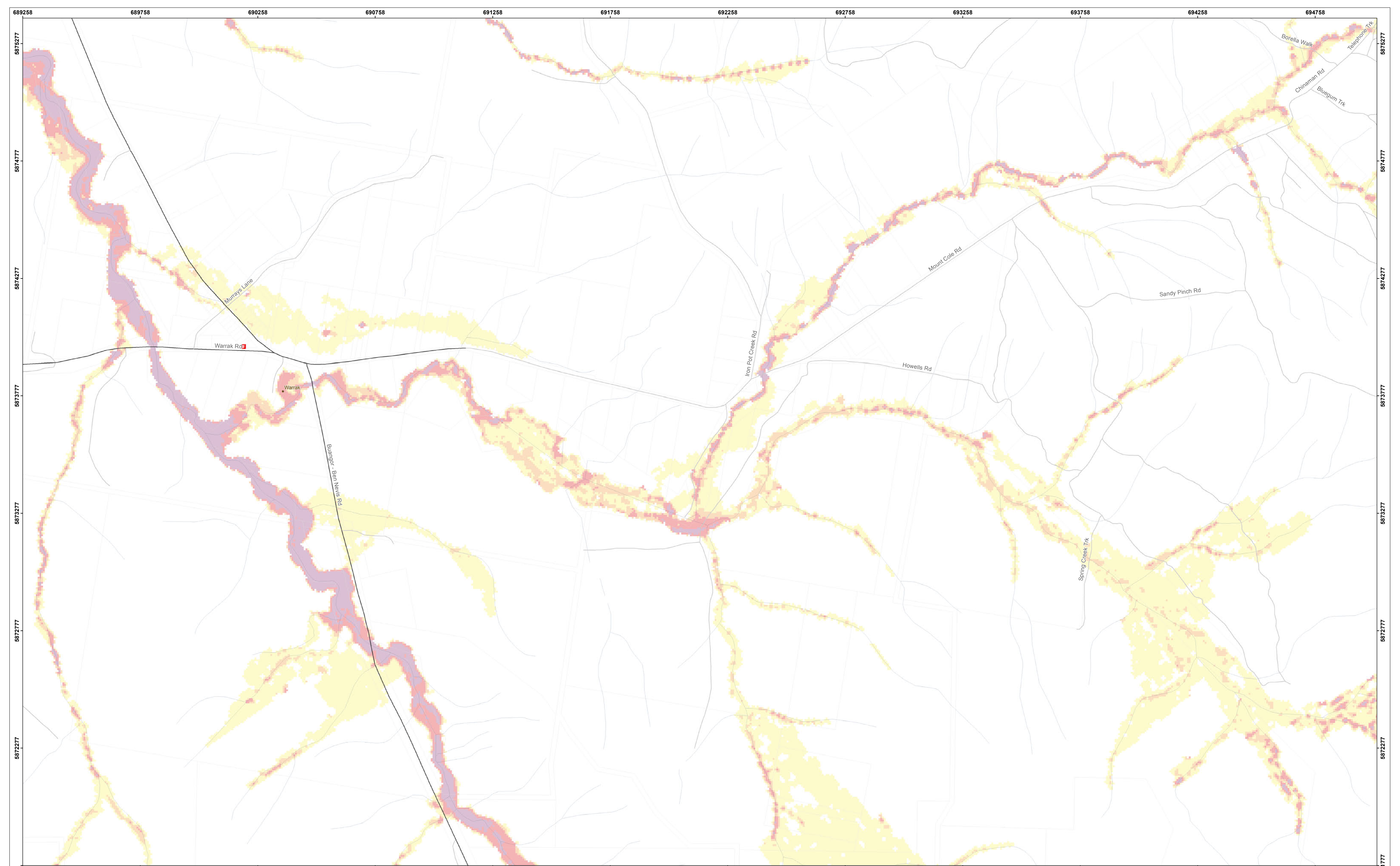

	<p>Scale: 1:5,000</p> <p>Coordinate System: GDA 1994 MGA Zone 54 Projection: Transverse Mercator Datum: GDA 1994 False Easting: 500,000.0000 False Northing: 10,000,000.0000 Central Meridian: 141.0000 Scale Factor: 0.9996 Latitude Of Origin: 0.0000 Units: Meter</p>	<p>Legend</p> <p>Flood Depth</p> <ul style="list-style-type: none"> <0.25m 0.25 to <0.5m 0.5 to <1m 1m + <ul style="list-style-type: none"> Parcels Major Towns Minor Towns Rivers & Streams Highways Other Major Roads Minor Road Class 3 Minor Road Class 4 Minor Road Class 5+ 	<p>FOI (points)</p> <ul style="list-style-type: none"> Fire station Police station Emergency Hospital School Aged care Caravan / Camp Site 	<p>Flood Investigation: Upper Wimmera 2014</p> <p>2% AEP Sheet: 12 of 12</p>	
--	--	---	---	--	--

DISCLAIMER: This map is provided for general community information purposes only. Flood levels and floor levels are determined from information available at a particular time and actual levels may exceed those shown. For information about flood conditions and restrictions affecting a particular property, contact WCMA or the relevant council. Neither WCMA nor the State of Victoria claim or warrant that the information in this map is accurate, complete or up to date, and neither WCMA nor the State shall be responsible or liable in respect of any use of or reliance placed on it by any person. This map is copyright of Wimmera Catchment Management Authority (WCMA), Department of Environment and Primary Industries and the State of Victoria. Apart from fair dealing for the purpose of study, research or otherwise as permitted by the Copyright Act 1968, no part of this map may be reproduced, copied, transmitted or published in any form or by any means without the prior written permission of WCMA.