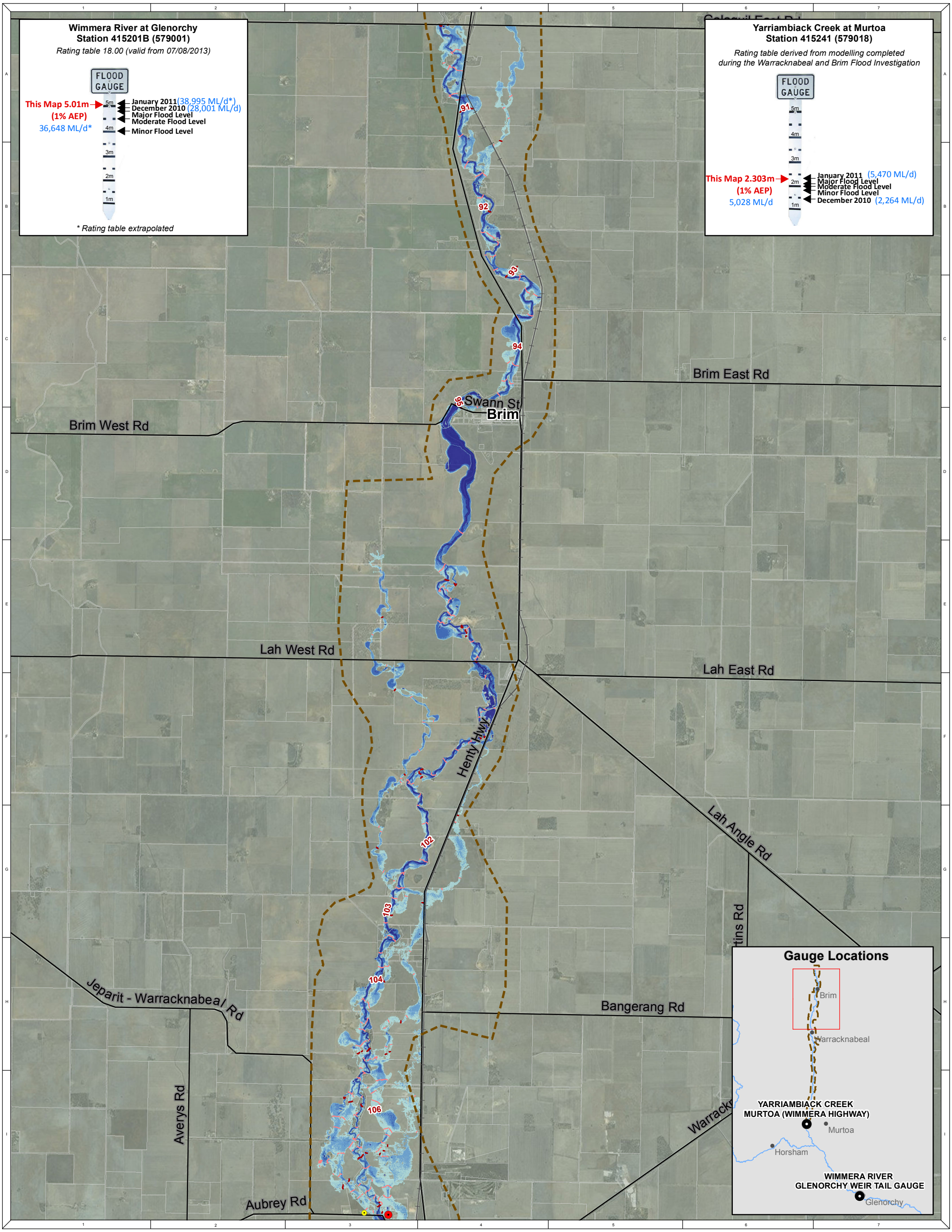

DATA SOURCES
Water Technology, DELWP VIC

NOTE
Water Technology Pty. Ltd. has prepared this document in accordance with instruction of Wimmera CMA for their specific use.

DISCLAIMER
The Wimmera CMA and Water Technology Pty. Ltd. do not warrant that this document is definitive nor free from error and does not accept liability for any loss caused or arising from reliance upon information provided herein.

Contains Vicmap Information © State of Victoria 2015

- Flooded Above Floor
- Flooded Below Floor
- Railway
- Major Road
- AHD contour (1m)
- AHD contour (0.2m)
- Cadastre
- TUFLOW Model Extent

Flood Depth (m)
- 0 - 0.25
- 0.25 - 0.5
- 0.5 - 1
- Greater than 1

0 1 2 3 km

1:75,000 at A3

WATER TECHNOLOGY
WATER, COASTAL & ENVIRONMENTAL CONSULTANTS

Wimmera CMA

Warracknabeal and Brim Flood Investigation

1% AEP Flood Event - Depth Map
Warracknabeal to Brim

REFERENCE: \\FS01\M-DRIVE\JOBS\3500-3599\3532_WARRACKNABEAL_&_BRIM_FI\SPATIAL\ESRI\MXDS\MAPPING\3532_100Y_DEPTHMAP_AEP-WARRACKNABEAL-BRIM.MXD

DATE: 9/12/2015 | SHEET: 15 of 18 | DRAWING NUMBER: 100y depth