

0 0.75 1.5 3
Kilometers

Scale: 1:55,100

Coordinate System: GDA 1994 MGA Zone 54
Projection: Transverse Mercator
Datum: GDA 1994
False Easting: 500,000.0000
False Northing: 10,000,000.0000
Central Meridian: 141.0000
Scale Factor: 0.9996
Latitude Of Origin: 0.0000
Units: Meter

- Legend**
- | | | | | |
|---------------|------------------|---------------------|--------------------|---------------------|
| <0.25m | Parcels | Highways | FOI (points) | School |
| 0.25 to <0.5m | Major Towns | Other Major Roads | Fire station | Aged care |
| 0.5 to <1m | Minor Towns | Minor Road Class 3 | Police station | Caravan / Camp Site |
| 1m + | Rivers & Streams | Minor Road Class 4 | Emergency Hospital | |
| | | Minor Road Class 5+ | | |

Flood Investigation:
Concongella 2015
Sheet: Overview **1% AEP**



DISCLAIMER: This map is provided for general community information purposes only. Flood levels and floor levels are determined from information available at a particular time and actual levels may exceed those shown. For information about flood conditions and restrictions affecting a particular property, contact WCMA or the relevant council. Neither WCMA nor the State of Victoria claim or warrant that the information in this map is accurate, complete or up to date, and neither WCMA nor the State shall be responsible or liable in respect of any use of or reliance placed on it by any person. This map is copyright of Wimmera Catchment Management Authority (WCMA), Department of Environment, Land, Water and Planning (DELWP) and the State of Victoria. Apart from fair dealing for the purpose of study, research or otherwise as permitted by the Copyright Act 1968, no part of this map may be reproduced, copied, transmitted or published in any form or by any means without the prior written permission of WCMA.

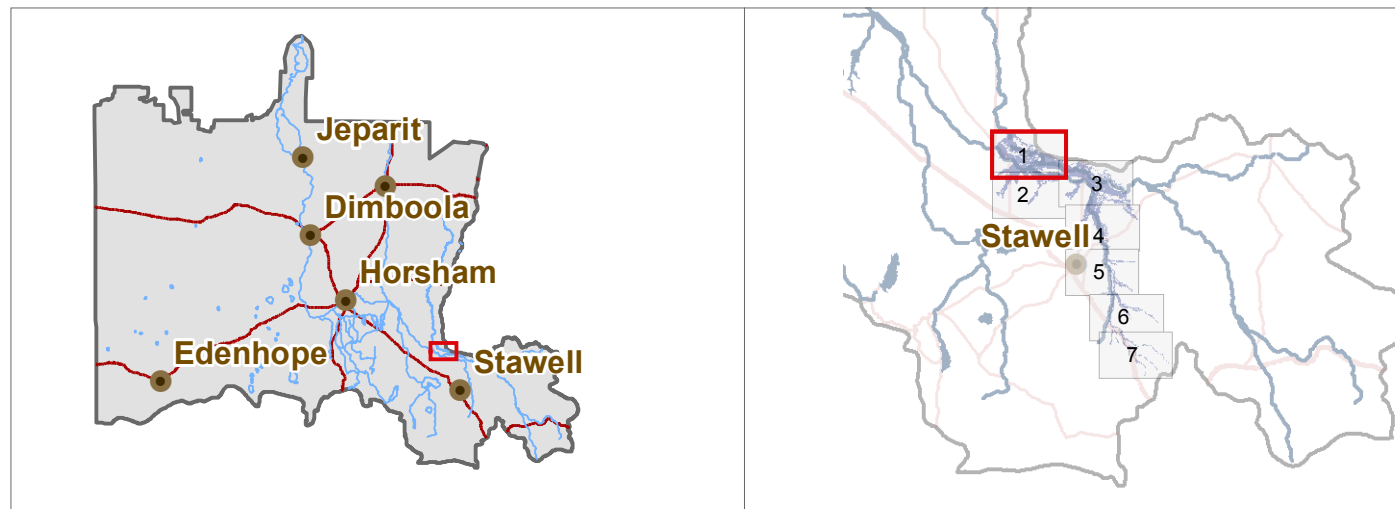
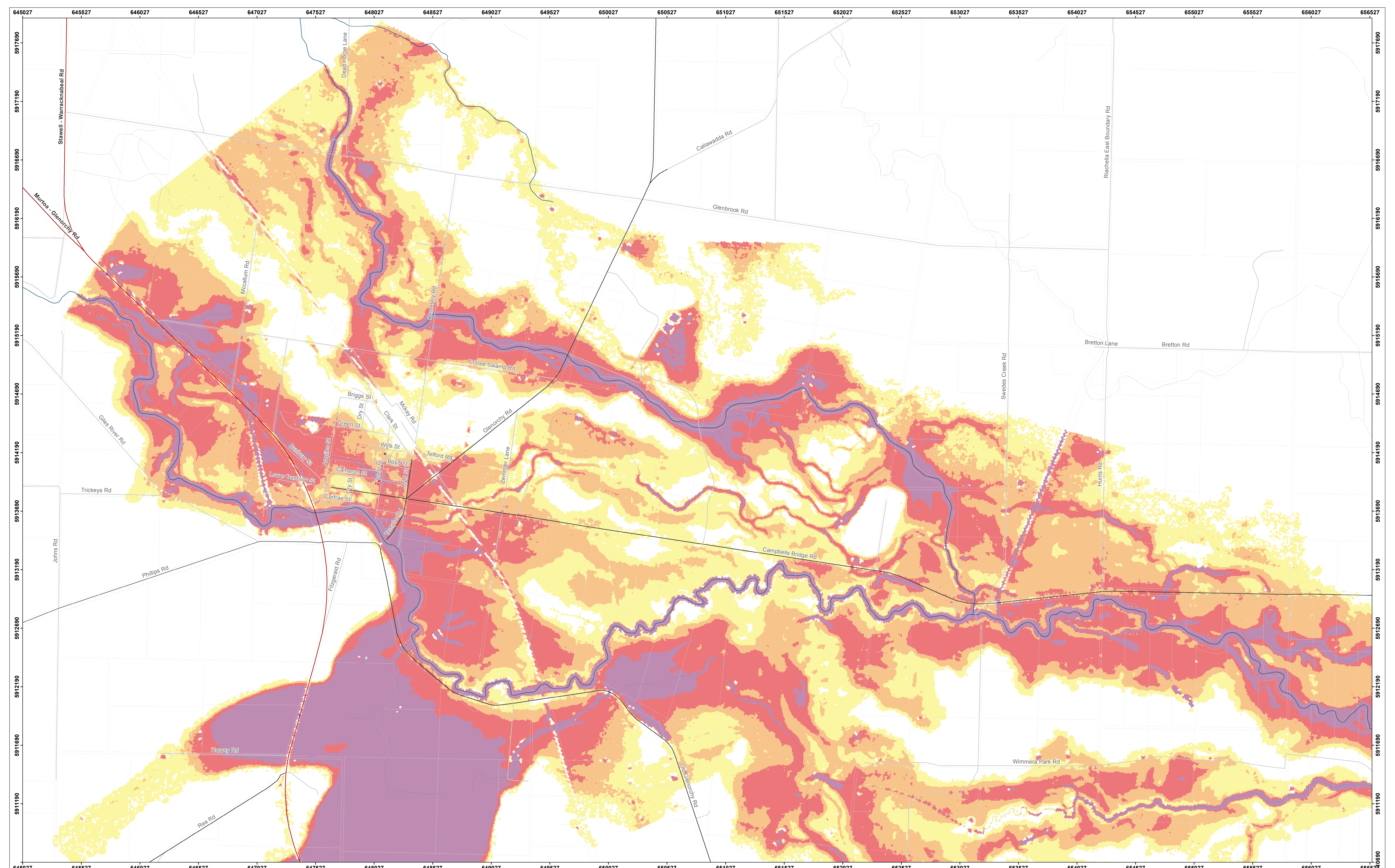

0 0.125 0.25 0.5
Kilometers

Scale: 1:10,000

Coordinate System: GDA 1994 MGA Zone 54
Projection: Transverse Mercator
Datum: GDA 1994
False Easting: 500,000.0000
False Northing: 10,000,000.0000
Central Meridian: 141.0000
Scale Factor: 0.9996
Latitude Of Origin: 0.0000
Units: Meter

Legend	
	<0.25m
	0.25 to <0.5m
	0.5 to <1m
	1m +
	Major Towns
	Minor Towns
	Rivers & Streams
	Highways
	Other Major Roads
	Minor Road Class 3
	Minor Road Class 4
	Minor Road Class 5+
	FOI (points) Fire station
	Police station
	Emergency Hospital
	School
	Aged care
	Caravan / Camp Site

Flood Investigation:
Concongella 2015
Sheet: 1 of 7

1% AEP



DISCLAIMER: This map is provided for general community information purposes only. Flood levels and floor levels are determined from information available at a particular time and actual levels may exceed those shown. For information about flood conditions and restrictions affecting a particular property, contact WCMA or the relevant council. Neither WCMA nor the State of Victoria claim or warrant that the information in this map is accurate, complete or up to date, and neither WCMA nor the State shall be responsible or liable in respect of any use of or reliance placed on it by any person. This map is copyright of Wimmera Catchment Management Authority (WCMA), Department of Environment, Land, Water and Planning (DELWP) and the State of Victoria. Apart from fair dealing for the purpose of study, research or otherwise as permitted by the Copyright Act 1968, no part of this map may be reproduced, copied, transmitted or published in any form or by any means without the prior written permission of WCMA.

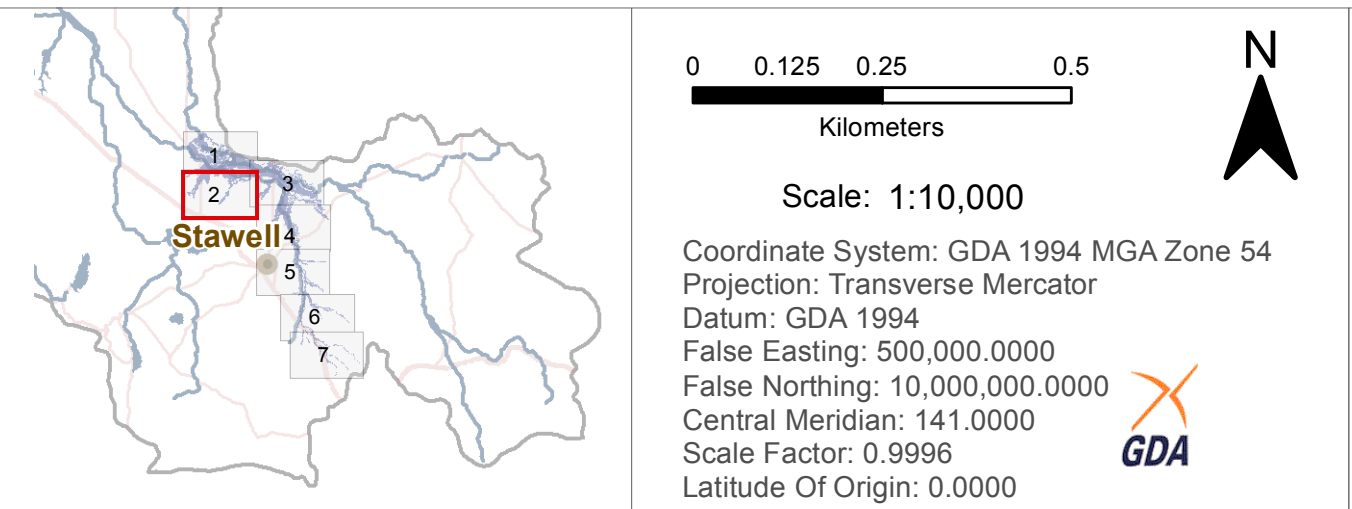
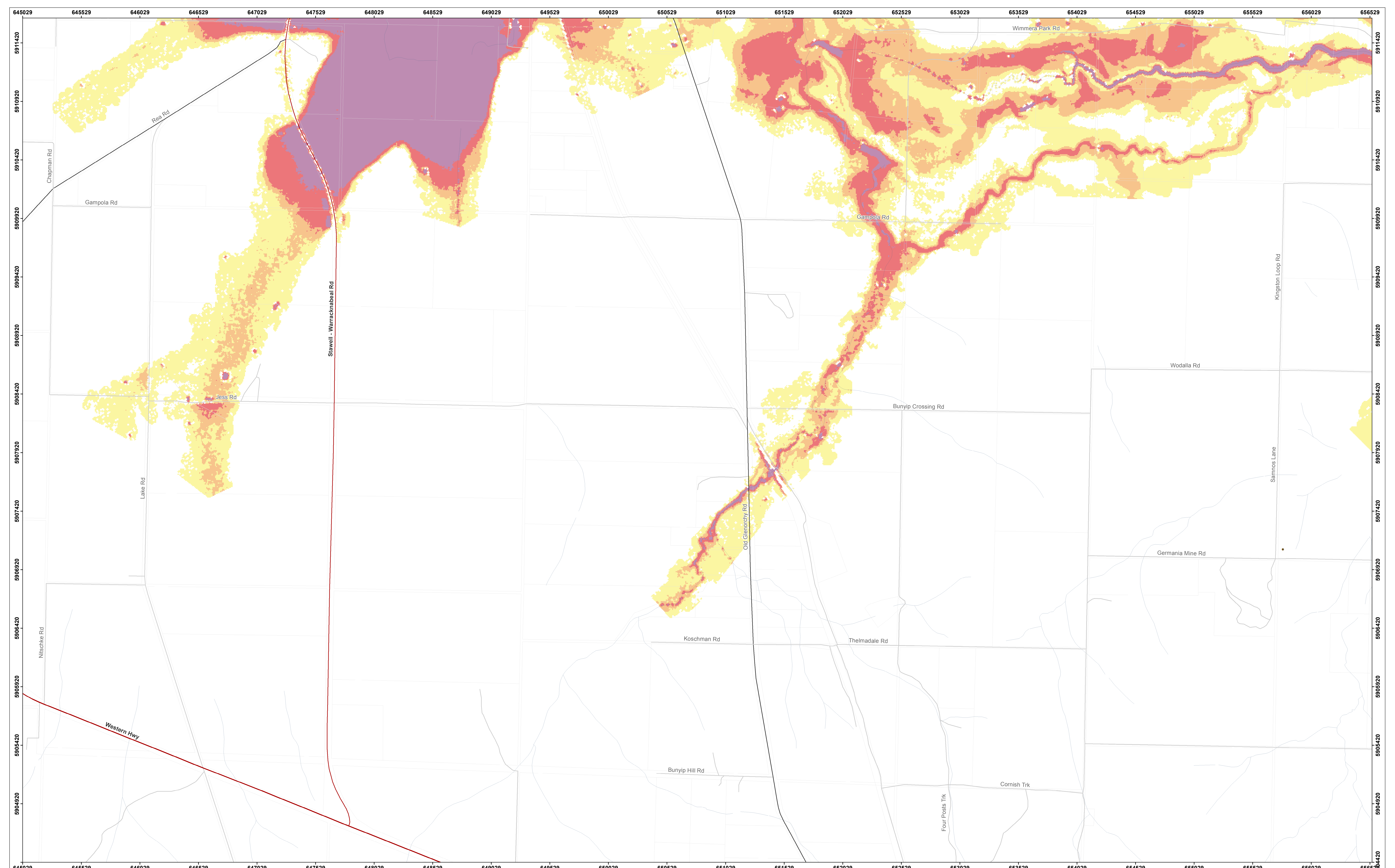

Legend	
<0.25m	Parcels
0.25 to <0.5m	Major Towns
0.5 to <1m	Minor Towns
1m +	Rivers & Streams
Highways	Highways
Other Major Roads	Minor Road Class 3
Minor Road Class 4	Minor Road Class 4
Minor Road Class 5+	Minor Road Class 5+
Fire station	School
Police station	Aged care
Emergency Hospital	Caravan / Camp Site
FOI (points)	

Flood Investigation:
 Concongella 2015
 Sheet: 2 of 7
 1% AEP



DISCLAIMER: This map is provided for general community information purposes only. Flood levels and floor levels are determined from information available at a particular time and actual levels may exceed those shown. For information about flood conditions and restrictions affecting a particular property, contact WCMA or the relevant council. Neither WCMA nor the State of Victoria claim or warrant that the information in this map is accurate, complete or up to date, and neither WCMA nor the State shall be responsible or liable in respect of any use of or reliance placed on it by any person. This map is copyright of Wimmera Catchment Management Authority (WCMA), Department of Environment, Land, Water and Planning (DELWP) and the State of Victoria. Apart from fair dealing for the purpose of study, research or otherwise as permitted by the Copyright Act 1968, no part of this map may be reproduced, copied, transmitted or published in any form or by any means without the prior written permission of WCMA.

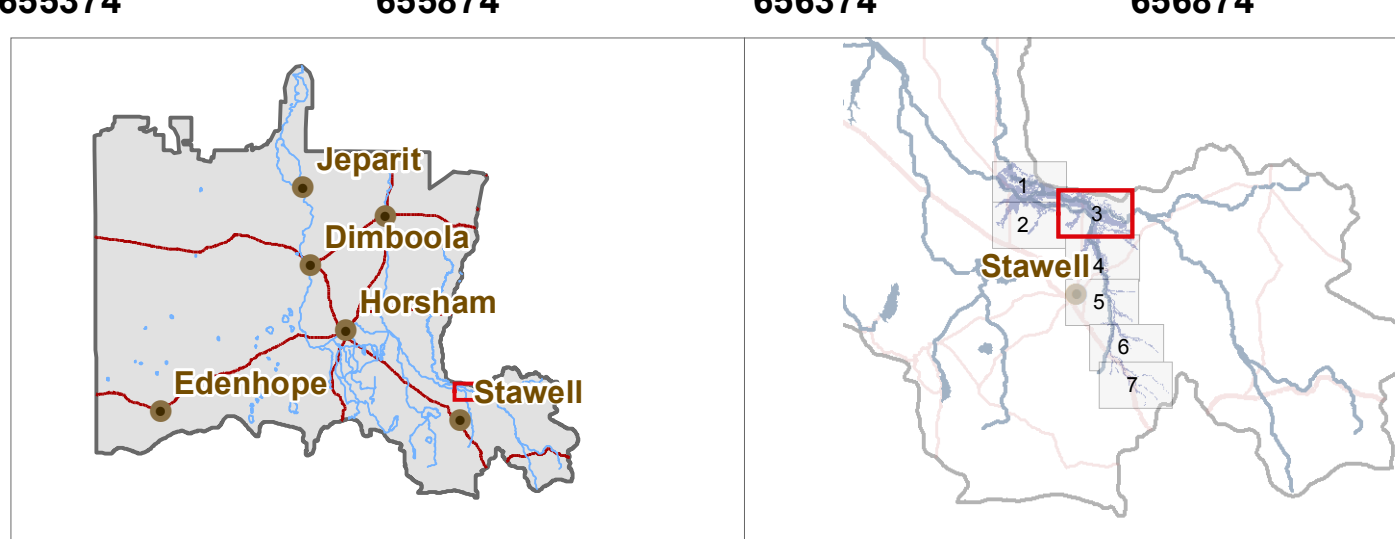
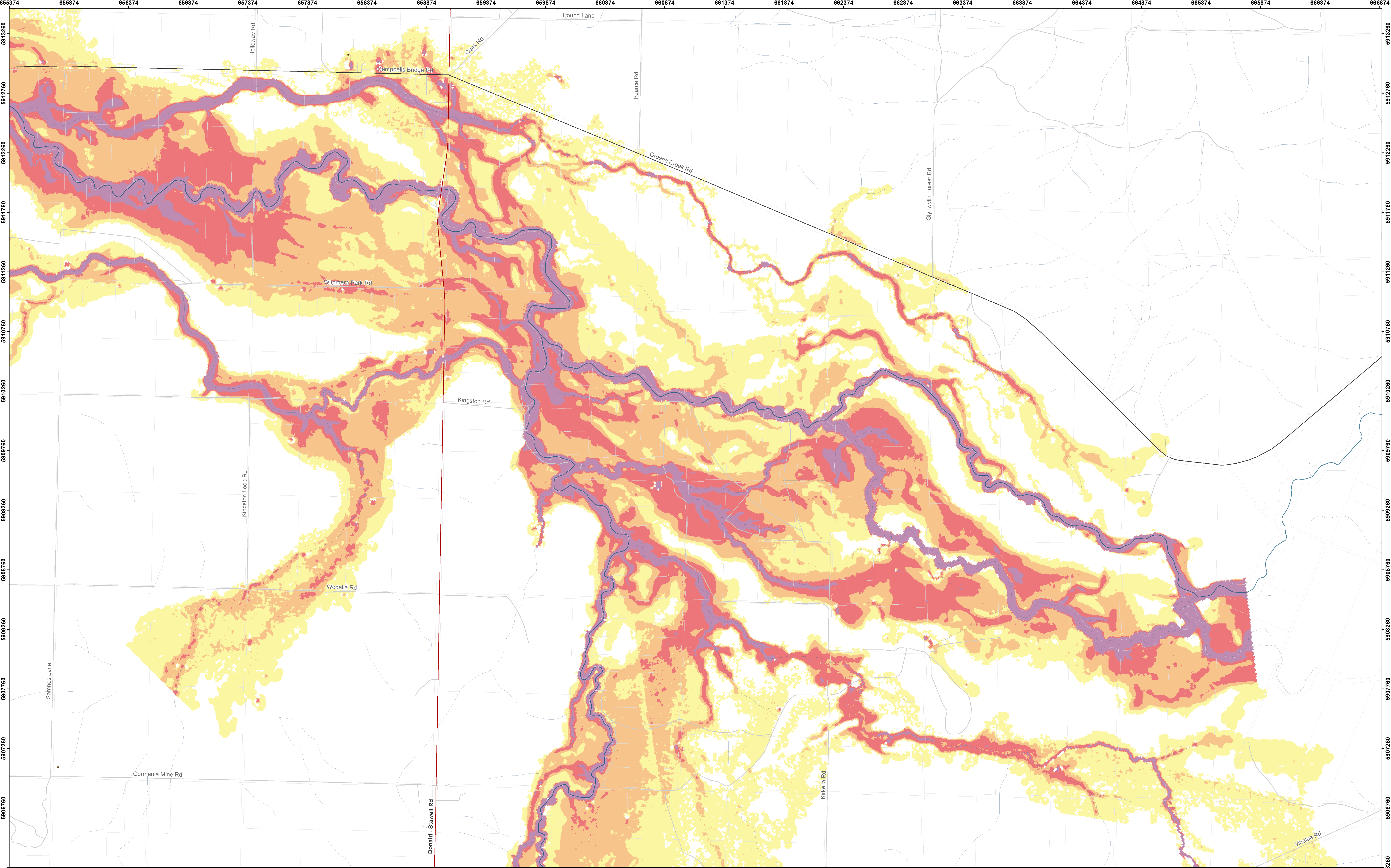

Scale: 1:10,000
 Coordinate System: GDA 1994 MGA Zone 54
 Projection: Transverse Mercator
 Datum: GDA 1994
 False Easting: 500,000.0000
 False Northing: 10,000,000.0000
 Central Meridian: 141.0000
 Scale Factor: 0.9996
 Latitude Of Origin: 0.0000
 Units: Meter

Legend

<0.25m	Parcels	Highways	Fire station	School
0.25 to <0.5m	Major Towns	Other Major Roads	Police station	Aged care
0.5 to <1m	Minor Towns	Minor Road Class 3	Emergency Hospital	Caravan / Camp Site
1m +	Rivers & Streams	Minor Road Class 4		
	Minor Road Class 5+			

Flood Investigation:
Concongella 2015
 Sheet: 3 of 7
 1% AEP



DISCLAIMER: This map is provided for general community information purposes only. Flood levels and floor levels are determined from information available at a particular time and actual levels may exceed those shown. For information about flood conditions and restrictions affecting a particular property, contact WCMA or the relevant council. Neither WCMA nor the State of Victoria claim or warrant that the information in this map is accurate, complete or up to date, and neither WCMA nor the State shall be responsible or liable in respect of any use of or reliance placed on it by any person. This map is copyright of Wimmera Catchment Management Authority (WCMA), Department of Environment, Land, Water and Planning (DELWP) and the State of Victoria. Apart from fair dealing for the purpose of study, research or otherwise as permitted by the Copyright Act 1968, no part of this map may be reproduced, copied, transmitted or published in any form or by any means without the prior written permission of WCMA.

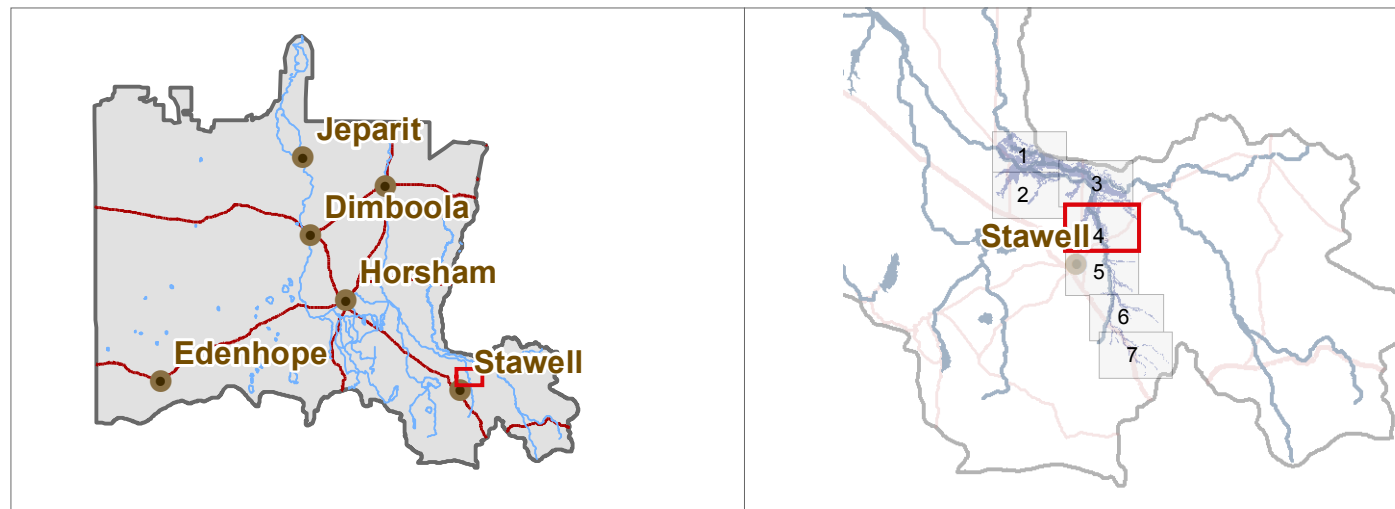
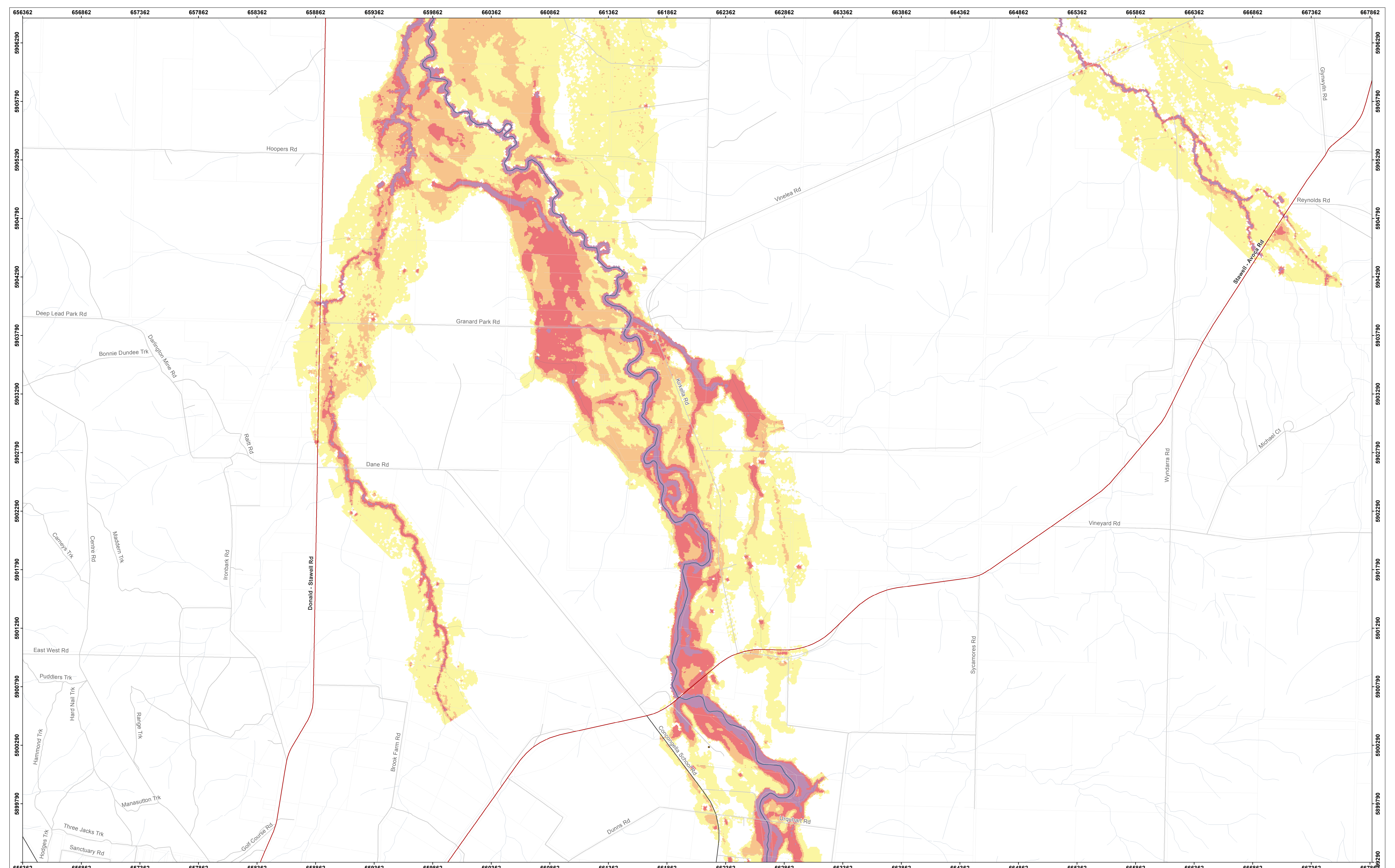

0 0.125 0.25 0.5
Kilometers

Scale: 1:10,000

Coordinate System: GDA 1994 MGA Zone 54
Projection: Transverse Mercator
Datum: GDA 1994
False Easting: 500,000.0000
False Northing: 10,000,000.0000
Central Meridian: 141.0000
Scale Factor: 0.9996
Latitude Of Origin: 0.0000
Units: Meter

Legend

Flood Depth

- <0.25m
- 0.25 to <0.5m
- 0.5 to <1m
- 1m +

- Parcels
- Major Towns
- Minor Towns
- Rivers & Streams
- Highways
- Other Major Roads
- Minor Road Class 3
- Minor Road Class 4
- Minor Road Class 5+

FOI (points)

- Fire station
- Police station
- Emergency Hospital
- School
- Aged care
- Caravan / Camp Site

Flood Investigation:
Concongella 2015
 Sheet: 4 of 7

1% AEP



DISCLAIMER: This map is provided for general community information purposes only. Flood levels and floor levels are determined from information available at a particular time and actual levels may exceed those shown. For information about flood conditions and restrictions affecting a particular property, contact WCMA or the relevant council. Neither WCMA nor the State of Victoria claim or warrant that the information in this map is accurate, complete or up to date, and neither WCMA nor the State shall be responsible or liable in respect of any use of or reliance placed on it by any person. This map is copyright of Wimmera Catchment Management Authority (WCMA), Department of Environment, Land, Water and Planning (DELWP) and the State of Victoria. Apart from fair dealing for the purpose of study, research or otherwise as permitted by the Copyright Act 1968, no part of this map may be reproduced, copied, transmitted or published in any form or by any means without the prior written permission of WCMA.

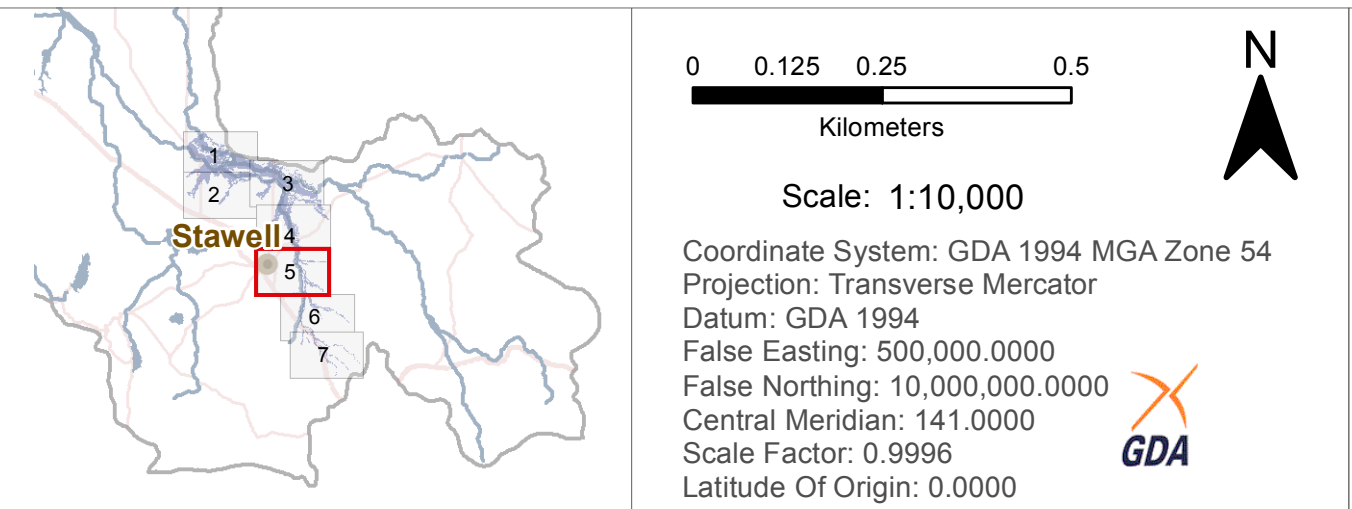
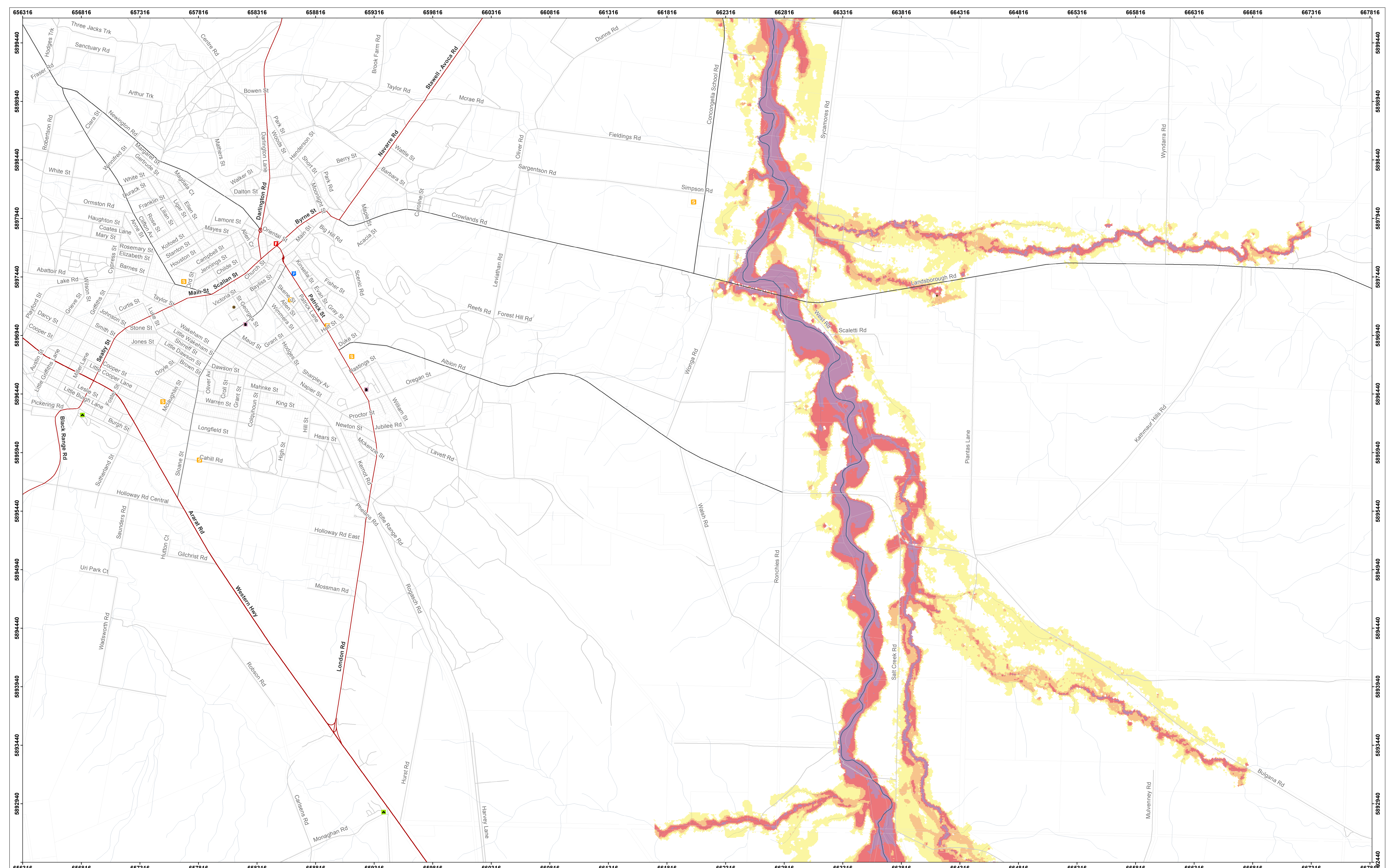

Legend	
	<0.25m
	0.25 to <0.5m
	0.5 to <1m
	1m +
	Major Towns
	Minor Towns
	Rivers & Streams
	Highways
	Other Major Roads
	Minor Road Class 3
	Minor Road Class 4
	Minor Road Class 5+
	FOI (points) Fire station
	Police station
	Emergency Hospital
	School
	Aged care
	Caravan / Camp Site

Flood Investigation:
 Concongella 2015
 Sheet: 5 of 7

1% AEP



DISCLAIMER: This map is provided for general community information purposes only. Flood levels and floor levels are determined from information available at a particular time and actual levels may exceed those shown. For information about flood conditions and restrictions affecting a particular property, contact WCMA or the relevant council. Neither WCMA nor the State of Victoria claim or warrant that the information in this map is accurate, complete or up to date, and neither WCMA nor the State shall be responsible or liable in respect of any use of or reliance placed on it by any person. This map is copyright of Wimmera Catchment Management Authority (WCMA), Department of Environment, Land, Water and Planning (DELWP) and the State of Victoria. Apart from fair dealing for the purpose of study, research or otherwise as permitted by the Copyright Act 1968, no part of this map may be reproduced, copied, transmitted or published in any form or by any means without the prior written permission of WCMA.

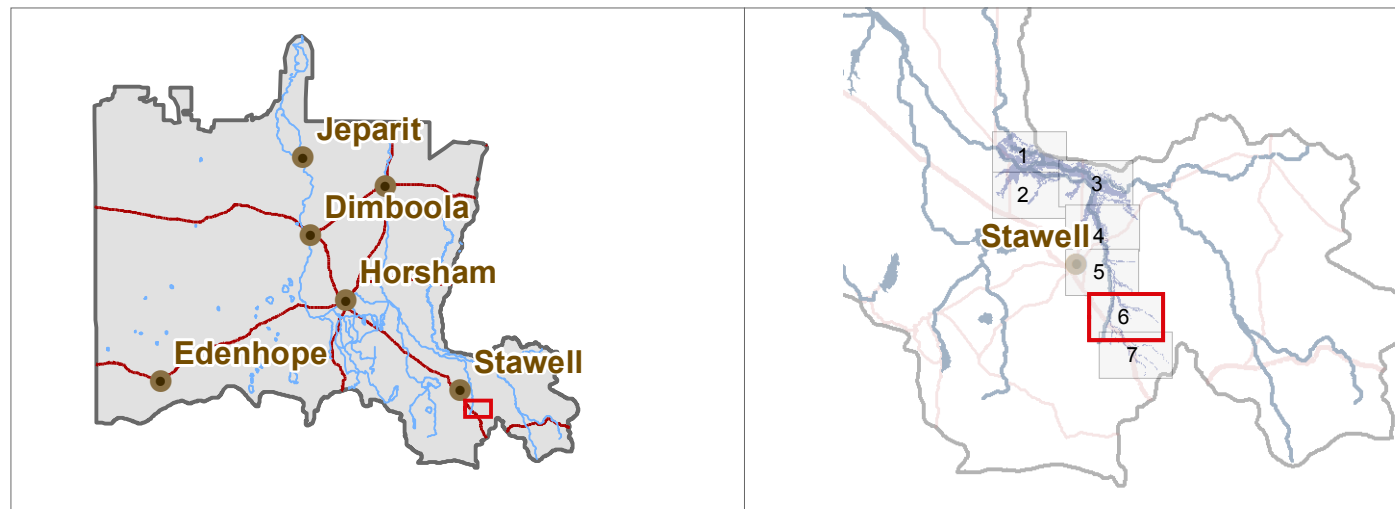
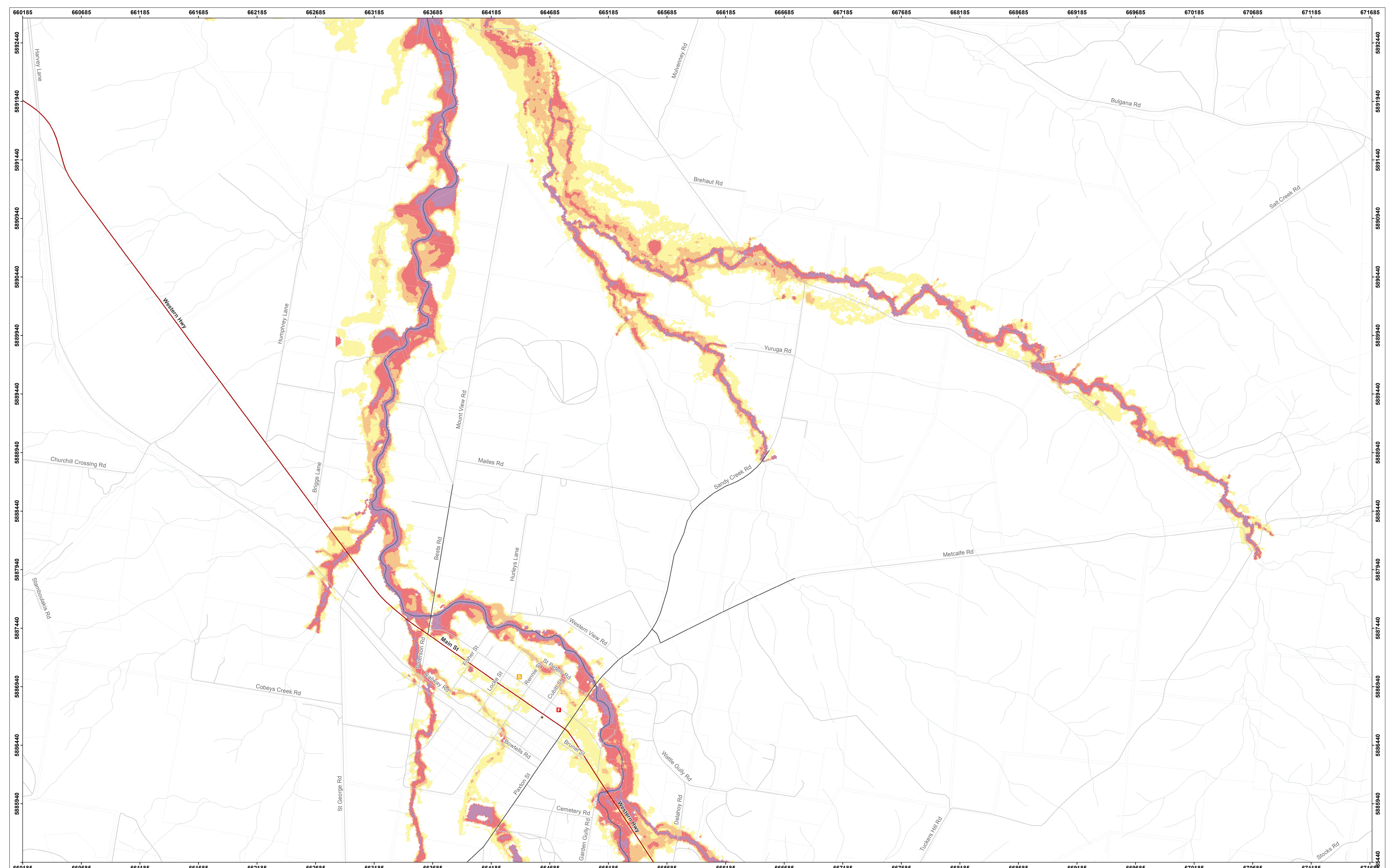

0 0.125 0.25 0.5
Kilometers

Scale: 1:10,000

Coordinate System: GDA 1994 MGA Zone 54
Projection: Transverse Mercator
Datum: GDA 1994
False Easting: 500,000.0000
False Northing: 10,000,000.0000
Central Meridian: 141.0000
Scale Factor: 0.9996
Latitude Of Origin: 0.0000
Units: Meter

- Legend**
- | | | | | |
|---------------|---------------------|--------------------|--------------------|---------------------|
| <0.25m | Parcels | Highways | Fire station | School |
| 0.25 to <0.5m | Major Towns | Other Major Roads | Police station | Aged care |
| 0.5 to <1m | Minor Towns | Minor Road Class 3 | Emergency Hospital | Caravan / Camp Site |
| 1m + | Rivers & Streams | Minor Road Class 4 | | |
| | Minor Road Class 5+ | | | |

Flood Investigation:
Concongella 2015
Sheet: 6 of 7

1% AEP



DISCLAIMER: This map is provided for general community information purposes only. Flood levels and floor levels are determined from information available at a particular time and actual levels may exceed those shown. For information about flood conditions and restrictions affecting a particular property, contact WCMA or the relevant council. Neither WCMA nor the State of Victoria claim or warrant that the information in this map is accurate, complete or up to date, and neither WCMA nor the State shall be responsible or liable in respect of any use of or reliance placed on it by any person. This map is copyright of Wimmera Catchment Management Authority (WCMA), Department of Environment, Land, Water and Planning (DELWP) and the State of Victoria. Apart from fair dealing for the purpose of study, research or otherwise as permitted by the Copyright Act 1968, no part of this map may be reproduced, copied, transmitted or published in any form or by any means without the prior written permission of WCMA.

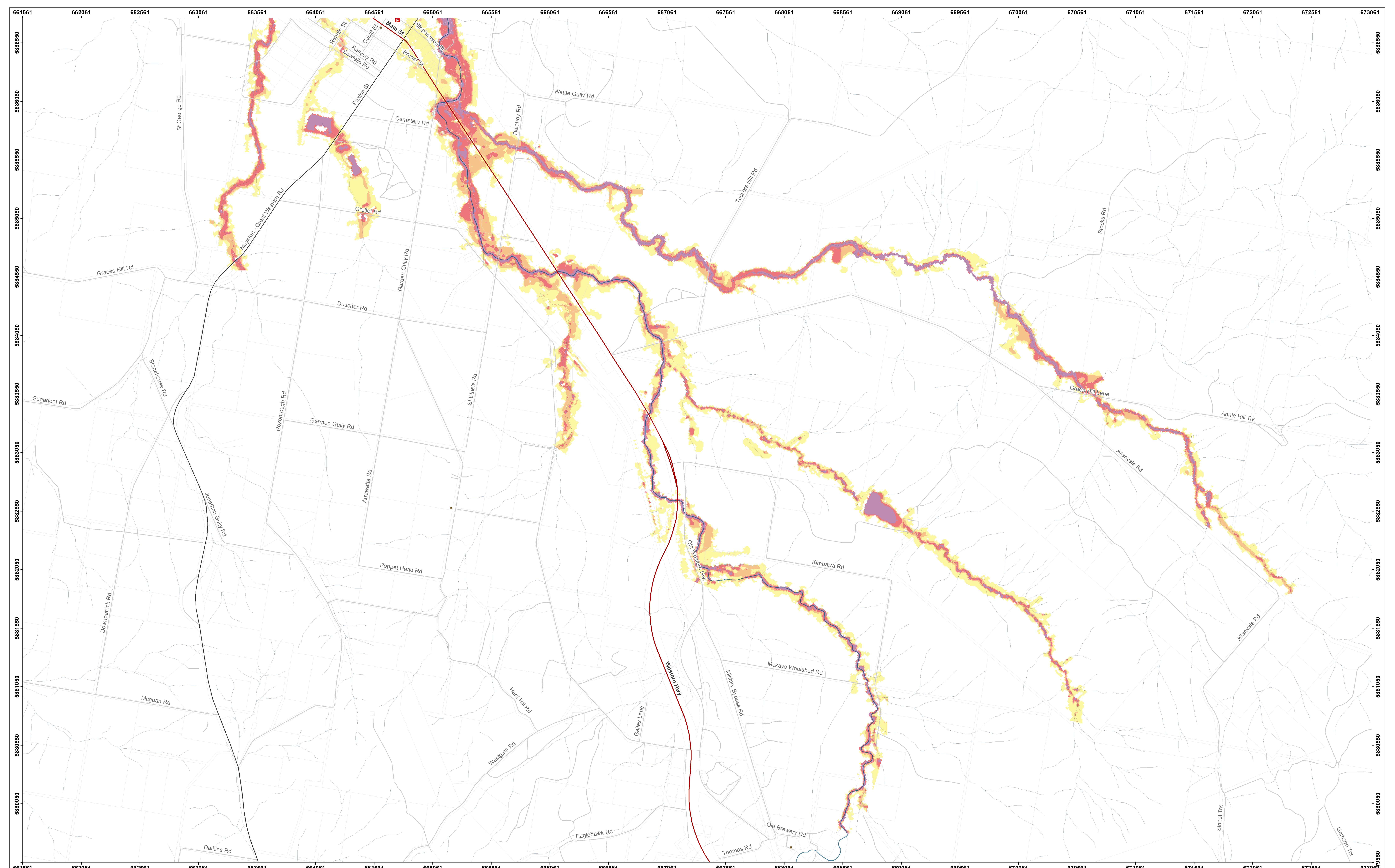

		<p>0 0.125 0.25 0.5 Kilometers</p> <p>Scale: 1:10,000</p> <p>Coordinate System: GDA 1994 MGA Zone 54 Projection: Transverse Mercator Datum: GDA 1994 False Easting: 500,000.0000 False Northing: 10,000,000.0000 Central Meridian: 141.0000 Scale Factor: 0.9996 Latitude Of Origin: 0.0000 Units: Meter</p>	<p>Legend</p> <p>Flood Depth</p> <ul style="list-style-type: none"> <0.25m 0.25 to <0.5m 0.5 to <1m 1m + <ul style="list-style-type: none"> Parcels Major Towns Minor Towns Rivers & Streams 	<ul style="list-style-type: none"> Highways Other Major Roads Minor Road Class 3 Minor Road Class 4 Minor Road Class 5+ 	<p>FOI (points)</p> <ul style="list-style-type: none"> Fire station Police station Emergency Hospital 	<ul style="list-style-type: none"> School Aged care Caravan / Camp Site 	<p>Flood Investigation:</p> <p>Concongella 2015</p> <p>Sheet: 7 of 7</p>	<p>1% AEP</p>	
--	--	--	--	---	--	---	---	----------------------	--

DISCLAIMER: This map is provided for general community information purposes only. Flood levels and floor levels are determined from information available at a particular time and actual levels may exceed those shown. For information about flood conditions and restrictions affecting a particular property, contact WCMA or the relevant council. Neither WCMA nor the State of Victoria claim or warrant that the information in this map is accurate, complete or up to date, and neither WCMA nor the State shall be responsible or liable in respect of any use of or reliance placed on it by any person. This map is copyright of Wimmera Catchment Management Authority (WCMA), Department of Environment, Land, Water and Planning (DELWP) and the State of Victoria. Apart from fair dealing for the purpose of study, research or otherwise as permitted by the Copyright Act 1968, no part of this map may be reproduced, copied, transmitted or published in any form or by any means without the prior written permission of WCMA.