

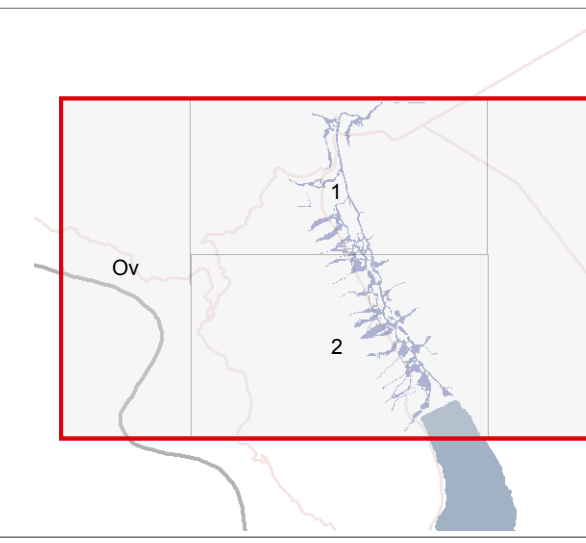

Overview

1 of 2

2 of 2



Scale: 1:8,600

Coordinate System: GDA 1994 MGA Zone 54  
Projection: Transverse Mercator  
Datum: GDA 1994  
False Easting: 500,000.0000  
False Northing: 10,000,000.0000  
Central Meridian: 141.0000  
Scale Factor: 0.9996  
Latitude Of Origin: 0.0000  
Units: Meter



**Legend**

<b>Flood Depth</b>	Parcels	Highways
<0.25m	Major Towns	Other Major Roads
0.25 to <0.5m	Minor Towns	Minor Road Class 3
0.5 to <1m	Rivers & Streams	Minor Road Class 4
1m +		Minor Road Class 5+



**FOI (points)**

Fire station	School
Police station	Aged care
Emergency Hospital	Caravan / Camp Site

## Flood Investigation: HallsGap 2017

Sheet: Overview



10% AEP



DISCLAIMER: This map is provided for general community information purposes only. Flood levels and floor levels are determined from information available at a particular time and actual levels may exceed those shown. For information about flood conditions and restrictions affecting a particular property, contact WCMA or the relevant council. Neither WCMA nor the State of Victoria claim or warrant that the information in this map is accurate, complete or up to date, and neither WCMA nor the State shall be responsible or liable in respect of any use of or reliance placed on it by any person. This map is copyright of Wimmera Catchment Management Authority (WCMA), Department of Environment, Land, Water and Planning (DELWP) and the State of Victoria. Apart from fair dealing for the purpose of study, research or otherwise as permitted by the Copyright Act 1968, no part of this map may be reproduced, copied, transmitted or published in any form or by any means without the prior written permission of WMCA.

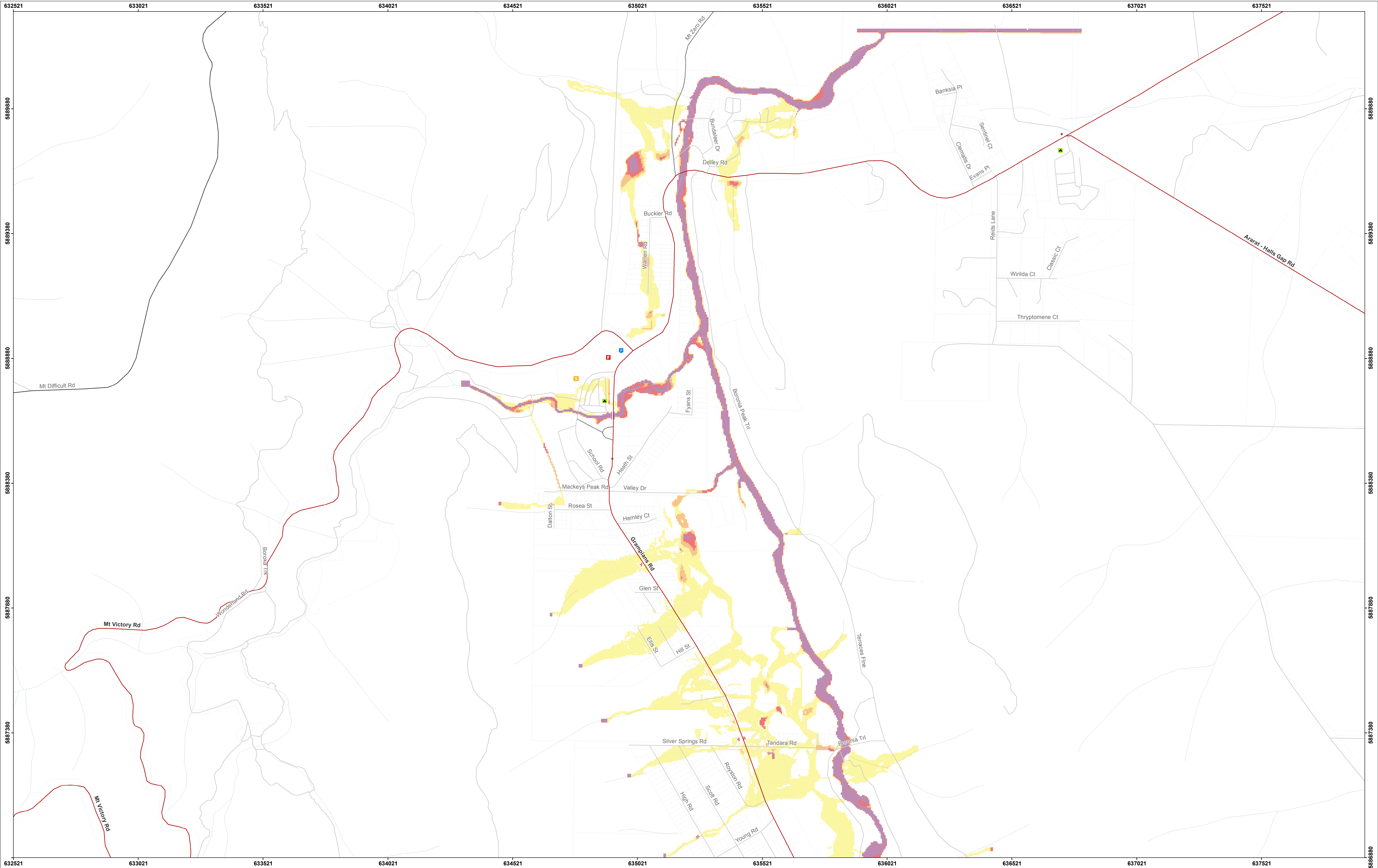

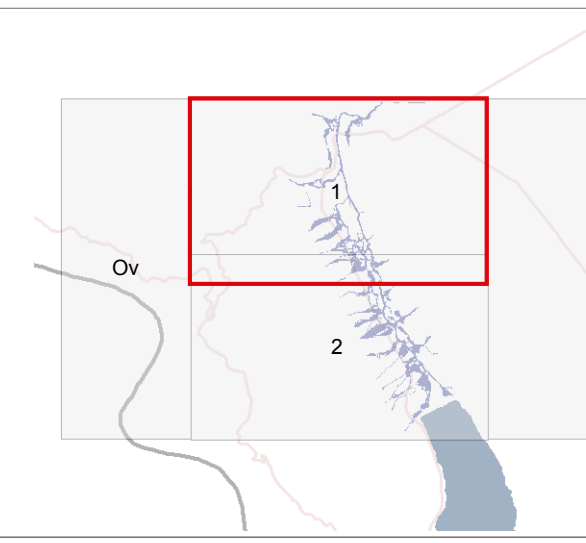



Scale: 1:4,700

Coordinate System: GDA 1994 MGA Zone 54  
Projection: Transverse Mercator  
Datum: GDA 1994  
False Easting: 500,000.0000  
False Northing: 10,000,000.0000  
Central Meridian: 141.0000  
Scale Factor: 0.9996  
Latitude Of Origin: 0.0000  
Units: Meter



**Legend**



<b>Flood Depth</b>	Parcels	Highways	<b>FOI (points)</b>	School
<0.25m	Major Towns	Other Major Roads	Fire station	Aged care
0.25 to <0.5m	Minor Towns	Minor Road Class 3	Police station	Caravan / Camp Site
0.5 to <1m	Rivers & Streams	Minor Road Class 4	Emergency Hospital	
1m +	Minor Road Class 5+			

### Flood Investigation:

## HallsGap 2017

### Sheet: 1 of 2



### 10% AEP



DISCLAIMER: This map is provided for general community information purposes only. Flood levels and floor levels are determined from information available at a particular time and actual levels may exceed those shown. For information about flood conditions and restrictions affecting a particular property, contact WCMA or the relevant council. Neither WCMA nor the State of Victoria claim or warrant that the information in this map is accurate, complete or up to date, and neither WCMA nor the State shall be responsible or liable in respect of any use of or reliance placed on it by any person. This map is copyright of Wimmera Catchment Management Authority (WCMA), Department of Environment, Land, Water and Planning (DELWP) and the State of Victoria. Apart from fair dealing for the purpose of study, research or otherwise as permitted by the Copyright Act 1968, no part of this map may be reproduced, copied, transmitted or published in any form or by any means without the prior written permission of WMCA.

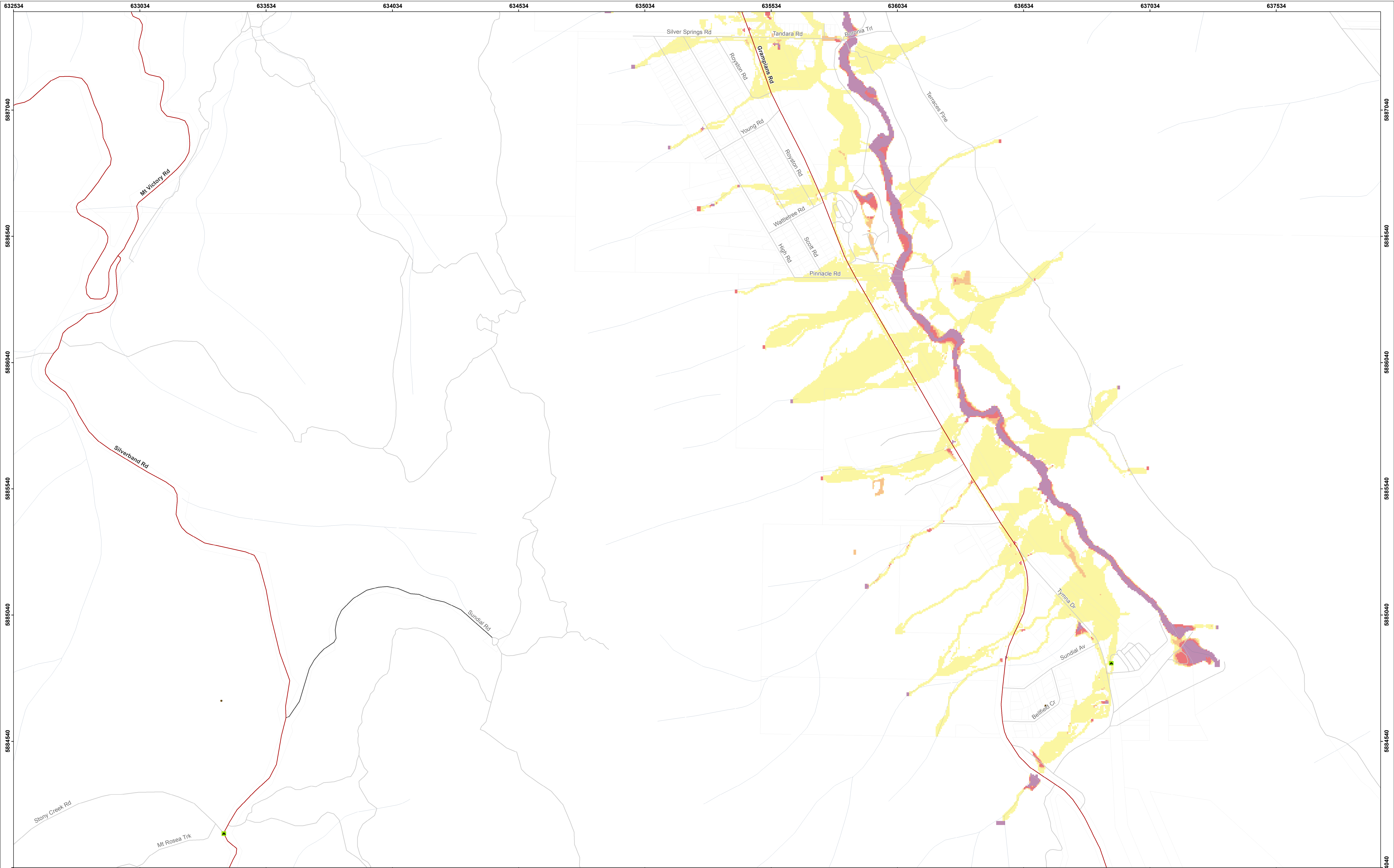

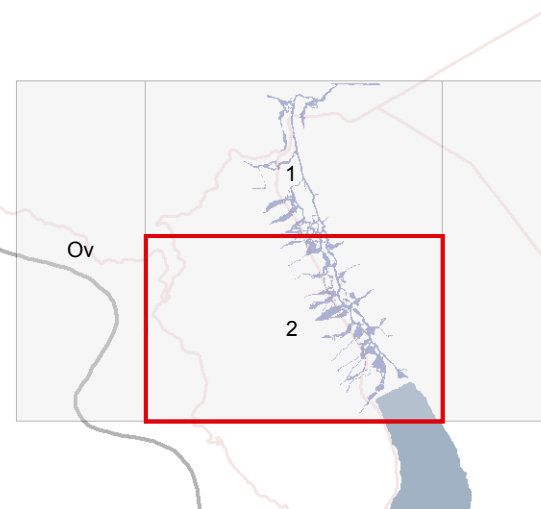



0 0.05 0.1 0.2  
Kilometers

Scale: 1:4,700

Coordinate System: GDA 1994 MGA Zone 54  
Projection: Transverse Mercator  
Datum: GDA 1994  
False Easting: 500,000.0000  
False Northing: 10,000,000.0000  
Central Meridian: 141.0000  
Scale Factor: 0.9996  
Latitude Of Origin: 0.0000  
Units: Meter



**Legend**

<b>Flood Depth</b>	Parcels	Highways
<0.25m	Major Towns	Other Major Roads
0.25 to <0.5m	Minor Towns	Minor Road Class 3
0.5 to <1m	Rivers & Streams	Minor Road Class 4
1m +	Minor Road Class 5+	

**FOI (points)**



Fire station	School
Police station	Aged care
Emergency Hospital	Caravan / Camp Site

### Flood Investigation:

### HallsGap 2017

### Sheet: 2 of 2

### 10% AEP



DISCLAIMER: This map is provided for general community information purposes only. Flood levels and floor levels are determined from information available at a particular time and actual levels may exceed those shown. For information about flood conditions and restrictions affecting a particular property, contact WCMA or the relevant council. Neither WCMA nor the State of Victoria claim or warrant that the information in this map is accurate, complete or up to date, and neither WCMA nor the State shall be responsible or liable in respect of any use of or reliance placed on it by any person. This map is copyright of Wimmera Catchment Management Authority (WCMA), Department of Environment, Land, Water and Planning (DELWP) and the State of Victoria. Apart from fair dealing for the purpose of study, research or otherwise as permitted by the Copyright Act 1968, no part of this map may be reproduced, copied, transmitted or published in any form or by any means without the prior written permission of WMCA.