

Scale: 1:11,400

Coordinate System: GDA 1994 MGA Zone 54  
Projection: Transverse Mercator  
Datum: GDA 1994  
False Easting: 500,000.0000  
False Northing: 10,000,000.0000  
Central Meridian: 141.0000  
Scale Factor: 0.9996  
Latitude Of Origin: 0.0000  
Units: Meter

### Flood Investigation: WarracknabealBrim 2016

**Legend**

<b>Depth (m)</b>	<b>Major Towns</b>	<b>Highways</b>	<b>FOI (points)</b>	<b>Other</b>
0 - 0.25	Major Towns	Highways	Aged care	Depot
>0.25 - 0.5	Minor Towns	Other Major Roads	Camp Ground	Emergency Hospital
>0.5 - 1	Parcels	Minor Road Class 3	Church	Fire station
>1	Rivers & Streams	Minor Road Class 4	Neighbourhood safer place	
		Minor Road Class 5+		

### 0.5% AEP

Sheet: 1 of 10

DISCLAIMER: This map is provided for general community information purposes only. Flood levels and floor levels are determined from information available at a particular time and actual levels may exceed those shown. For information about flood conditions and restrictions affecting a particular property, contact WCMA or the relevant council. Neither WCMA nor the State of Victoria claim or warrant that the information in this map is accurate, complete or up to date, and neither WCMA nor the State shall be responsible or liable in respect of any use of or reliance placed on it by any person. This map is copyright of Wimmera Catchment Management Authority (WCMA), Department of Environment and Primary Industries and the State of Victoria. Apart from fair dealing for the purpose of study, research or otherwise as permitted by the Copyright Act 1968, no part of this map may be reproduced, copied, transmitted or published in any form or by any means without the prior written permission of WCMA.



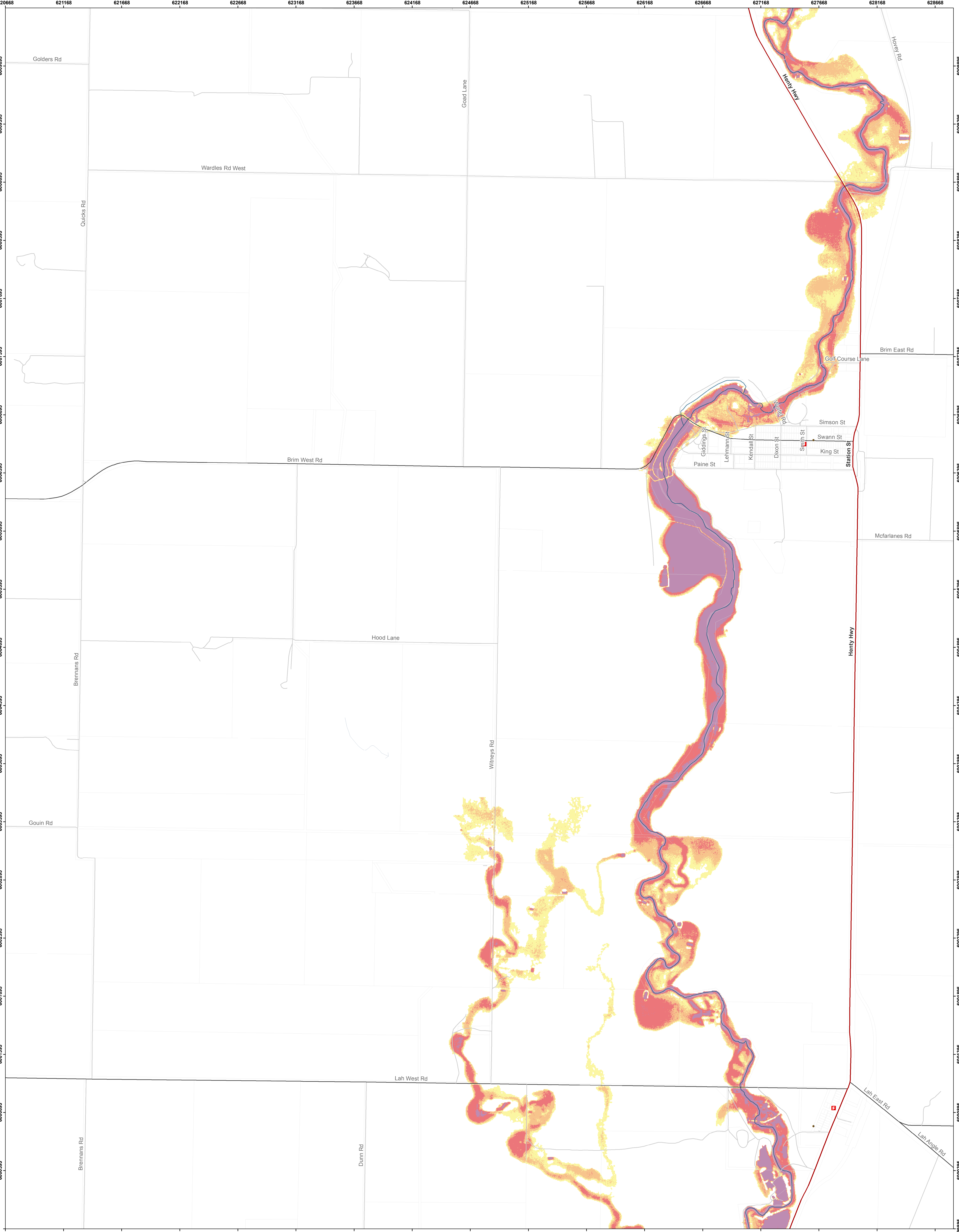

Scale: 1:10,000  
Coordinate System: GDA 1994 MGA Zone 54  
Projection: Transverse Mercator  
Datum: GDA 1994  
False Easting: 500,000.0000  
False Northing: 10,000,000.0000  
Central Meridian: 141.0000  
Scale Factor: 0.9996  
Latitude Of Origin: 0.0000  
Units: Meter

**GDA**

### Flood Investigation: WarracknabealBrim 2016

**Legend**

<b>Depth (m)</b>	Major Towns	Highways	<b>FOI (points)</b>	Depot	Police station
0 - 0.25	Minor Towns	Other Major Roads	Aged care	Emergency Hospital	School
>0.25 - 0.5	Parcels	Minor Road Class 3	Camp Ground	Fire station	SES unit
>0.5 - 1	Rivers & Streams	Minor Road Class 4	Church	Neighbourhood safer place	
>1		Minor Road Class 5+			

### 0.5% AEP

Sheet: 2 of 10

DISCLAIMER: This map is provided for general community information purposes only. Flood levels and floor levels are determined from information available at a particular time and actual levels may exceed those shown. For information about flood conditions and restrictions affecting a particular property, contact WCMA or the relevant council. Neither WCMA nor the State of Victoria claim or warrant that the information in this map is accurate, complete or up to date, and neither WCMA nor the State shall be responsible or liable in respect of any use of or reliance placed on it by any person. This map is copyright of Wimmera Catchment Management Authority (WCMA), Department of Environment and Primary Industries and the State of Victoria. Apart from fair dealing for the purpose of study, research or otherwise as permitted by the Copyright Act 1968, no part of this map may be reproduced, copied, transmitted or published in any form or by any means without the prior written permission of WCMA.



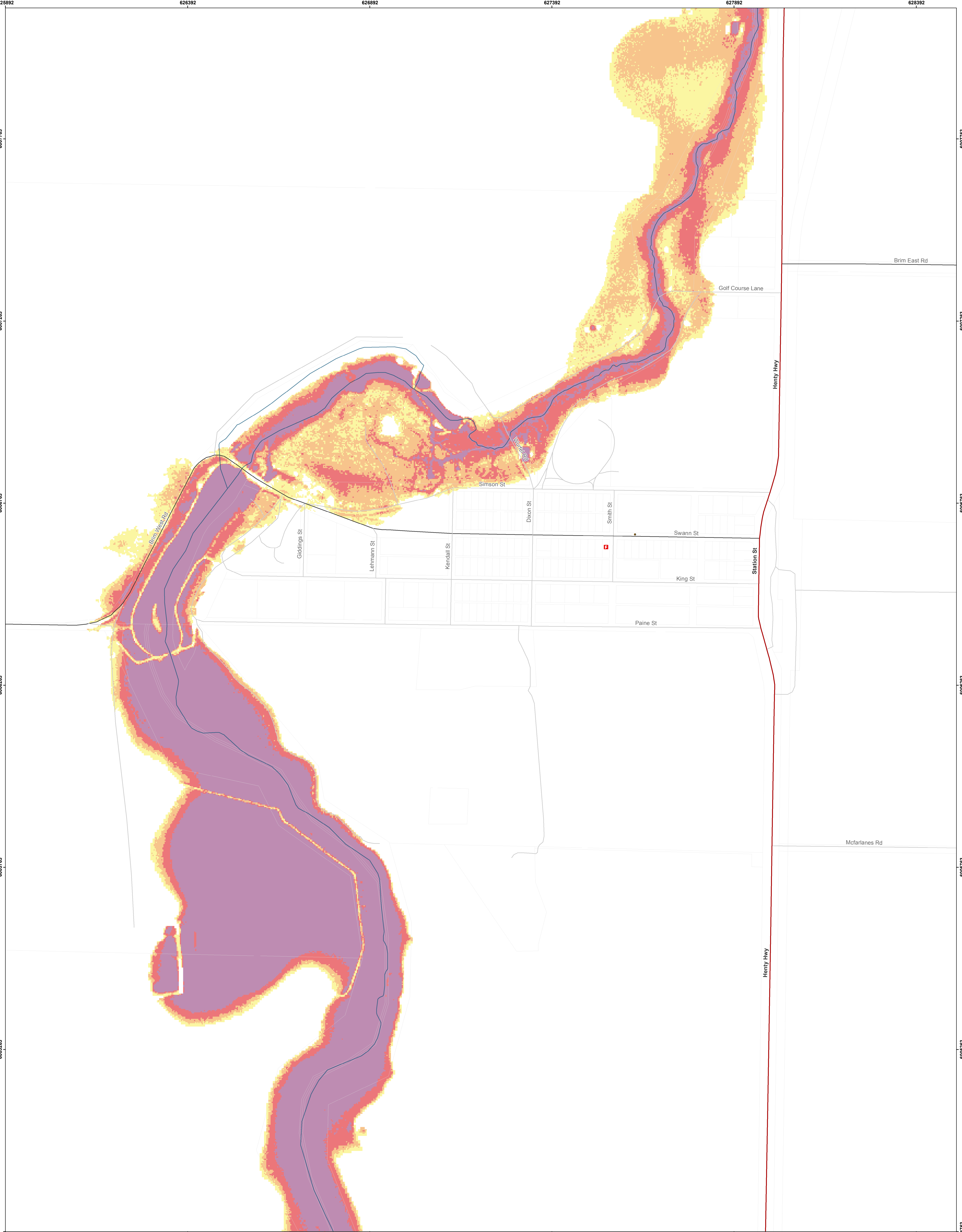

Scale: 1:3,200

Coordinate System: GDA 1994 MGA Zone 54  
Projection: Transverse Mercator  
Datum: GDA 1994  
False Easting: 500,000.0000  
False Northing: 10,000,000.0000  
Central Meridian: 141.0000  
Scale Factor: 0.9996  
Latitude Of Origin: 0.0000  
Units: Meter

GDA

### Flood Investigation: WarracknabealBrim 2016

#### Legend

<b>Depth (m)</b>	<b>Major Towns</b>	<b>Highways</b>	<b>FOI (points)</b>	<b>Depot</b>	<b>Police station</b>
0 - 0.25	Major Towns	Highways	Aged care	Depot	Police station
>0.25 - 0.5	Minor Towns	Other Major Roads	Camp Ground	Emergency Hospital	School
>0.5 - 1	Parcels	Minor Road Class 3	Church	Fire station	SES unit
>1	Rivers & Streams	Minor Road Class 4	Neighbourhood safer place		
		Minor Road Class 5+			

### 0.5% AEP

Sheet: 3 of 10

DISCLAIMER: This map is provided for general community information purposes only. Flood levels and floor levels are determined from information available at a particular time and actual levels may exceed those shown. For information about flood conditions and restrictions affecting a particular property, contact WCMA or the relevant council. Neither WCMA nor the State of Victoria claim or warrant that the information in this map is accurate, complete or up to date, and neither WCMA nor the State shall be responsible or liable in respect of any use of or reliance placed on it by any person. This map is copyright of Wimmera Catchment Management Authority (WCMA), Department of Environment and Primary Industries and the State of Victoria. Apart from fair dealing for the purpose of study, research or otherwise as permitted by the Copyright Act 1968, no part of this map may be reproduced, copied, transmitted or published in any form or by any means without the prior written permission of WCMA.



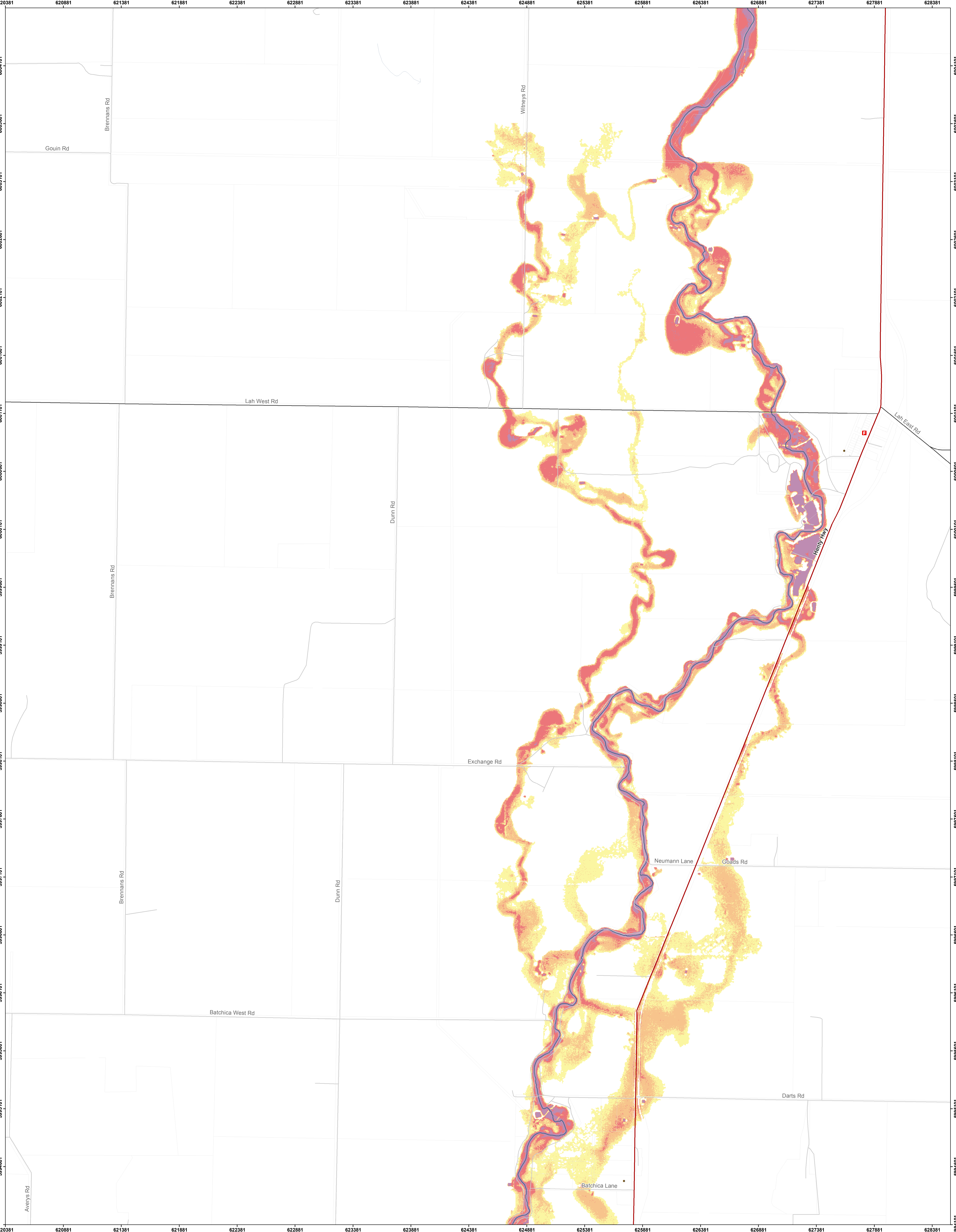

Scale: 1:10,000

Coordinate System: GDA 1994 MGA Zone 54  
Projection: Transverse Mercator  
Datum: GDA 1994  
False Easting: 500,000.0000  
False Northing: 10,000,000.0000  
Central Meridian: 141.0000  
Scale Factor: 0.9996  
Latitude Of Origin: 0.0000  
Units: Meter

### Flood Investigation: WarracknabealBrim 2016

#### Legend

<b>Depth (m)</b>	<b>Major Towns</b>	<b>Highways</b>	<b>FOI (points)</b>	<b>Depot</b>	<b>Police station</b>
0 - 0.25	Major Towns	Highways	Aged care	Depot	Police station
>0.25 - 0.5	Minor Towns	Other Major Roads	Camp Ground	Emergency Hospital	School
>0.5 - 1	Parcels	Minor Road Class 3	Church	Fire station	SES unit
>1	Rivers & Streams	Minor Road Class 4	Neighbourhood safer place		
		Minor Road Class 5+			

### 0.5% AEP

Sheet: 4 of 10

DISCLAIMER: This map is provided for general community information purposes only. Flood levels and floor levels are determined from information available at a particular time and actual levels may exceed those shown. For information about flood conditions and restrictions affecting a particular property, contact WCMA or the relevant council. Neither WCMA nor the State of Victoria claim or warrant that the information in this map is accurate, complete or up to date, and neither WCMA nor the State shall be responsible or liable in respect of any use of or reliance placed on it by any person. This map is copyright of Wimmera Catchment Management Authority (WCMA), Department of Environment and Primary Industries and the State of Victoria. Apart from fair dealing for the purpose of study, research or otherwise as permitted by the Copyright Act 1968, no part of this map may be reproduced, copied, transmitted or published in any form or by any means without the prior written permission of WCMA.