

Scale: 1:11,400

Coordinate System: GDA 1994 MGA Zone 54
Projection: Transverse Mercator
Datum: GDA 1994
False Easting: 500,000.0000
False Northing: 10,000,000.0000
Central Meridian: 141.0000
Scale Factor: 0.9996
Latitude Of Origin: 0.0000
Units: Meter

Flood Investigation: WarracknabealBrim 2016

Legend

<div>Depth (m)</div> <div><div>0 - 0.25</div><div>>0.25 - 0.5</div><div>>0.5 - 1</div><div>>1</div></div>	<div><div>Major Towns</div><div>Minor Towns</div><div>Parcels</div><div>Rivers & Streams</div></div>	<div><div>Highways</div><div>Other Major Roads</div><div>Minor Road Class 3</div><div>Minor Road Class 4</div><div>Minor Road Class 5+</div></div>	<div><div>FOI (points)</div><div><div>Aged care</div><div>Camp Ground</div><div>Church</div></div></div>	<div><div><div>Depot</div><div>Emergency Hospital</div><div>Fire station</div><div>Neighbourhood safer place</div></div></div>	<div><div><div>Police station</div><div>School</div><div>SES unit</div></div></div>
--	--	--	---	--	---

Sheet: 1 of 10

DISCLAIMER: This map is provided for general community information purposes only. Flood levels and floor levels are determined from information available at a particular time and actual levels may exceed those shown. For information about flood conditions and restrictions affecting a particular property, contact WCMA or the relevant council. Neither WCMA nor the State of Victoria claim or warrant that the information in this map is accurate, complete or up to date, and neither WCMA nor the State shall be responsible or liable in respect of any use of or reliance placed on it by any person. This map is copyright of Wimmera Catchment Management Authority (WCMA), Department of Environment and Primary Industries and the State of Victoria. Apart from fair dealing for the purpose of study, research or otherwise as permitted by the Copyright Act 1968, no part of this map may be reproduced, copied, transmitted or published in any form or by any means without the prior written permission of WCMA.

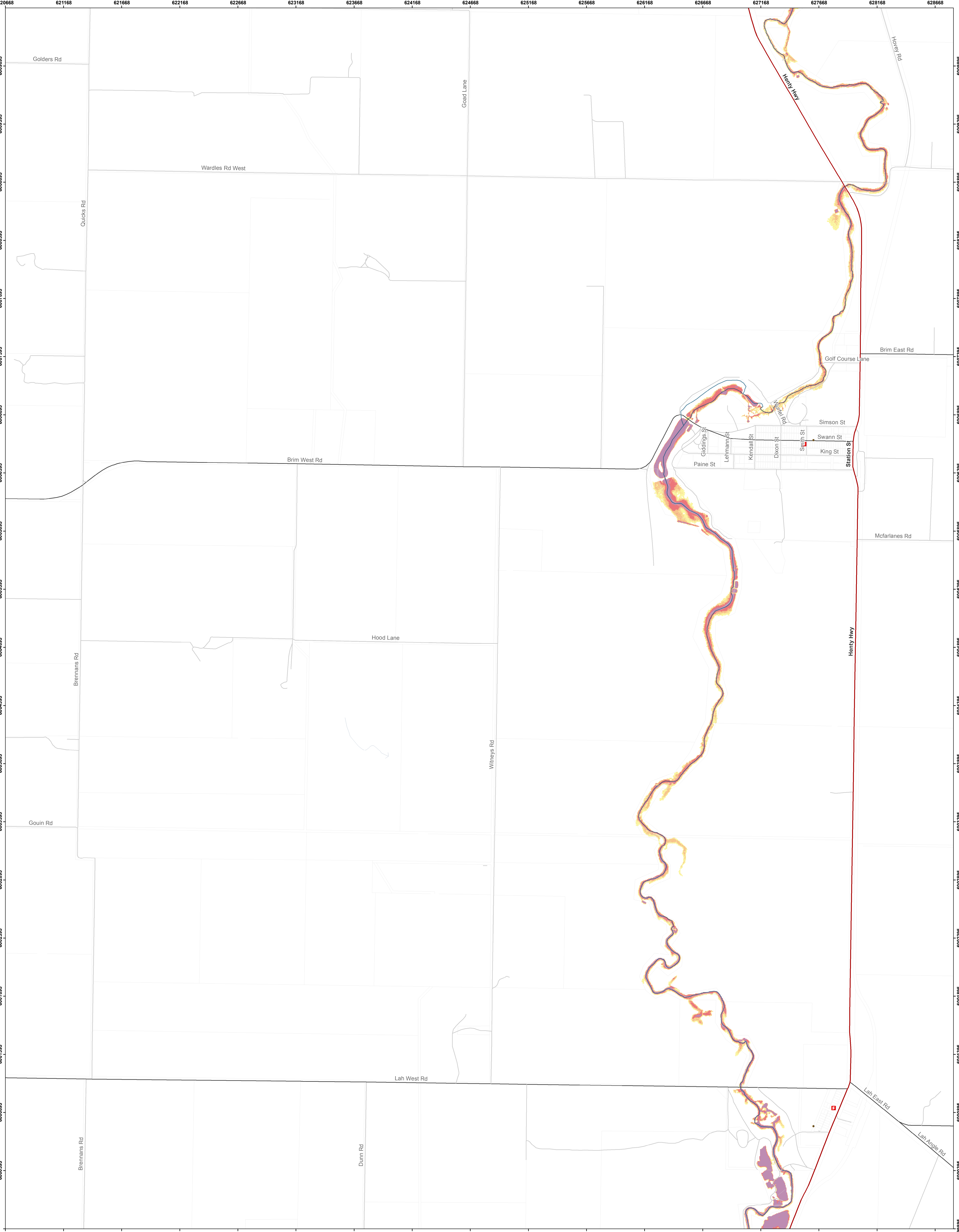

Scale: 1:10,000

Coordinate System: GDA 1994 MGA Zone 54
Projection: Transverse Mercator
Datum: GDA 1994
False Easting: 500,000.0000
False Northing: 10,000,000.0000
Central Meridian: 141.0000
Scale Factor: 0.9996
Latitude Of Origin: 0.0000
Units: Meter

Flood Investigation: WarracknabealBrim 2016

20% AEP

Legend

Depth (m)

- 0 - 0.25
- >0.25 - 0.5
- >0.5 - 1
- >1

Other Features

- Major Towns
- Minor Towns
- Parcels
- Rivers & Streams
- Highways
- Other Major Roads
- Minor Road Class 3
- Minor Road Class 4
- Minor Road Class 5+

FOI (points)

- Aged care
- Camp Ground
- Church
- Depot
- Emergency Hospital
- Fire station
- Neighbourhood safer place
- Police station
- School
- SES unit

Sheet: 2 of 10

DISCLAIMER: This map is provided for general community information purposes only. Flood levels and floor levels are determined from information available at a particular time and actual levels may exceed those shown. For information about flood conditions and restrictions affecting a particular property, contact WCMA or the relevant council. Neither WCMA nor the State of Victoria claim or warrant that the information in this map is accurate, complete or up to date, and neither WCMA nor the State shall be responsible or liable in respect of any use of or reliance placed on it by any person. This map is copyright of Wimmera Catchment Management Authority (WCMA), Department of Environment and Primary Industries and the State of Victoria. Apart from fair dealing for the purpose of study, research or otherwise as permitted by the Copyright Act 1968, no part of this map may be reproduced, copied, transmitted or published in any form or by any means without the prior written permission of WCMA.

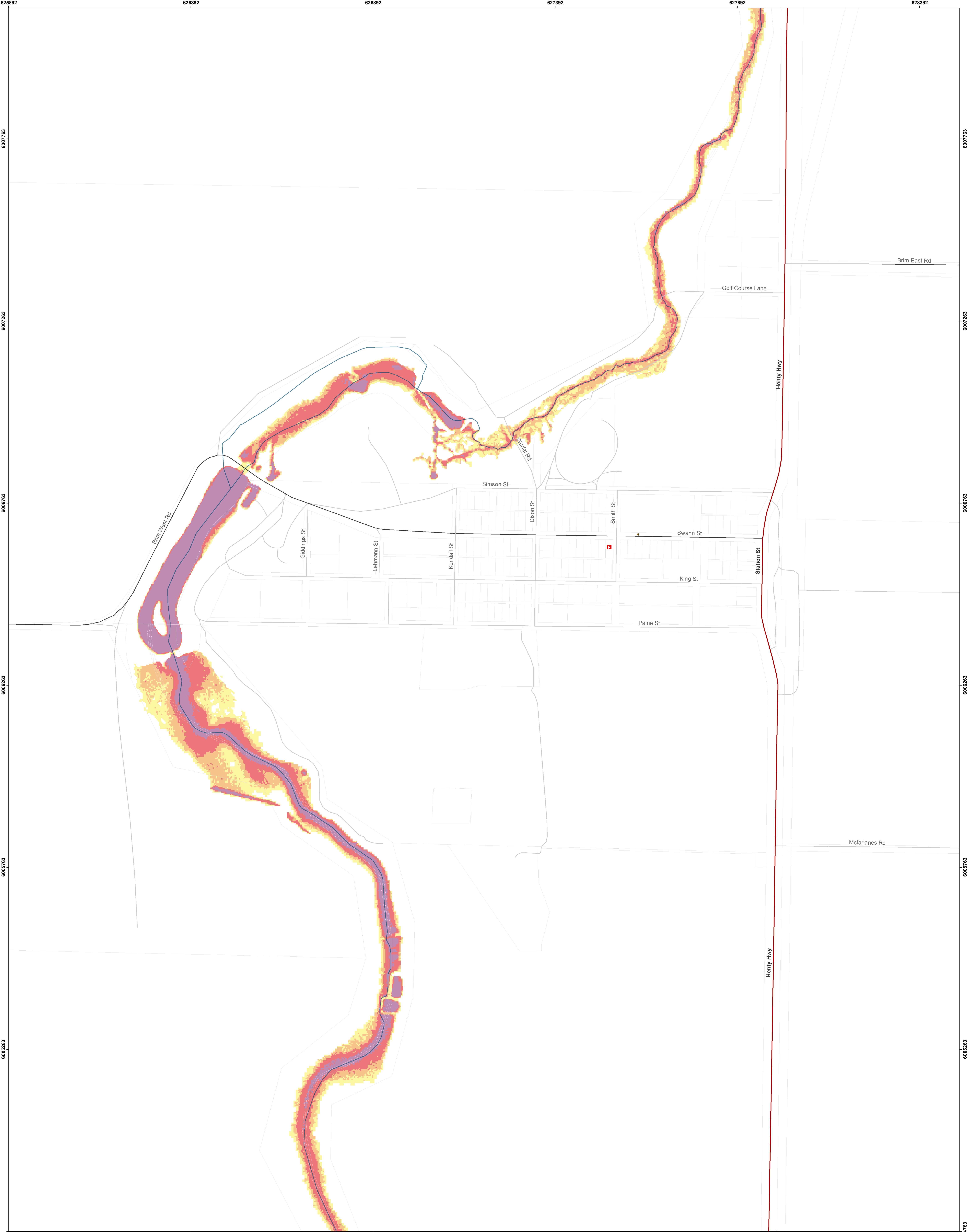

Scale: 1:3,200
Coordinate System: GDA 1994 MGA Zone 54
Projection: Transverse Mercator
Datum: GDA 1994
False Easting: 500,000.0000
False Northing: 10,000,000.0000
Central Meridian: 141.0000
Scale Factor: 0.9996
Latitude Of Origin: 0.0000
Units: Meter

0 100 200 Meters

N

GDA

Flood Investigation: WarracknabealBrim 2016

Legend

Depth (m)	● Major Towns	— Highways	FOI (points)	■ Depot	⦿ Police station
0 - 0.25	● Minor Towns	— Other Major Roads	🏠 Aged care	🏥 Emergency Hospital	🎓 School
>0.25 - 0.5	▭ Parcels	— Minor Road Class 3	🏕 Camp Ground	🚒 Fire station	🚒 SES unit
>0.5 - 1	— Rivers & Streams	— Minor Road Class 4	⛪ Church	🏡 Neighbourhood safer place	
>1		— Minor Road Class 5+			

20% AEP

Sheet: 3 of 10

DISCLAIMER: This map is provided for general community information purposes only. Flood levels and floor levels are determined from information available at a particular time and actual levels may exceed those shown. For information about flood conditions and restrictions affecting a particular property, contact WCMA or the relevant council. Neither WCMA nor the State of Victoria claim or warrant that the information in this map is accurate, complete or up to date, and neither WCMA nor the State shall be responsible or liable in respect of any use of or reliance placed on it by any person. This map is copyright of Wimmera Catchment Management Authority (WCMA), Department of Environment and Primary Industries and the State of Victoria. Apart from fair dealing for the purpose of study, research or otherwise as permitted by the Copyright Act 1968, no part of this map may be reproduced, copied, transmitted or published in any form or by any means without the prior written permission of WCMA.

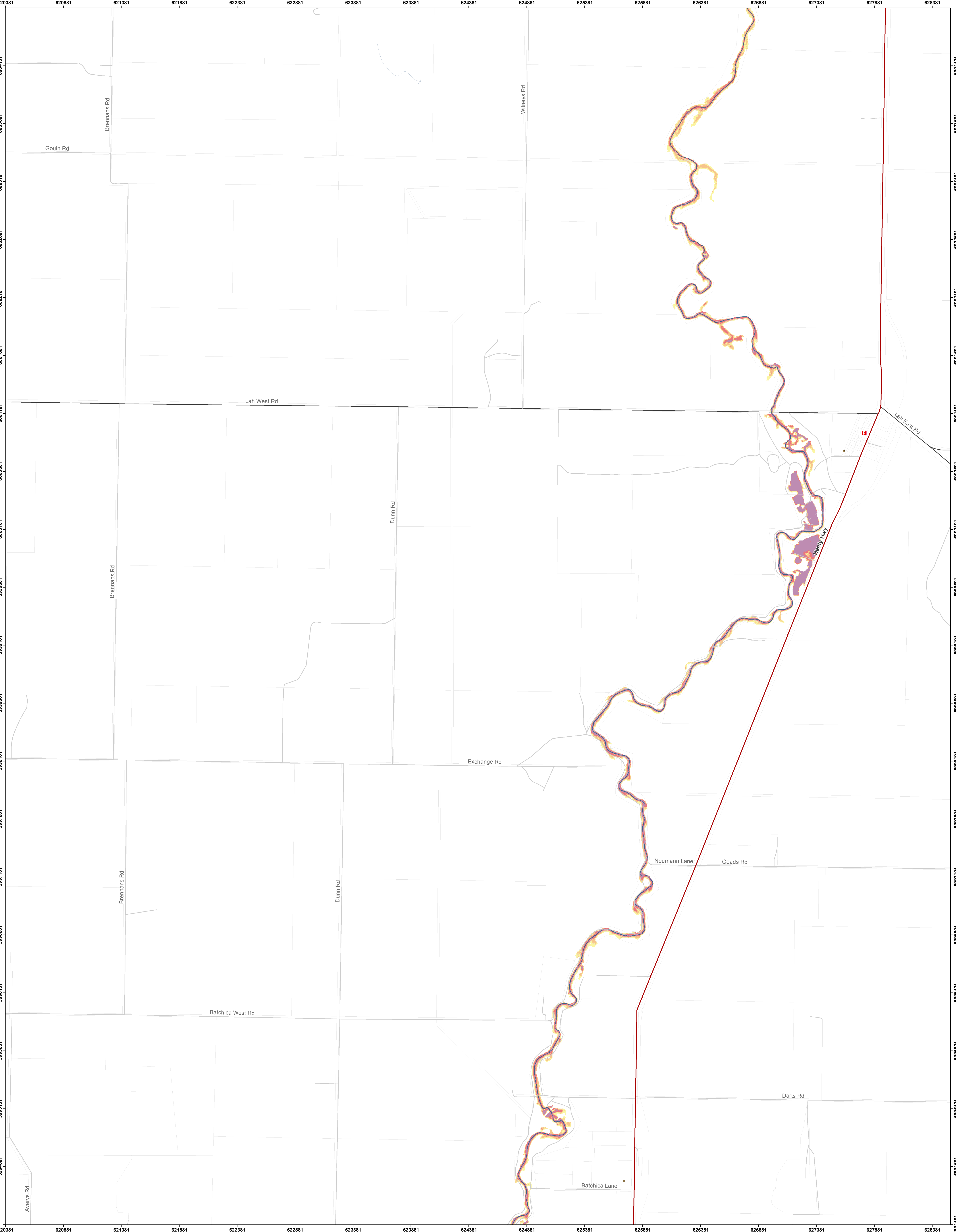

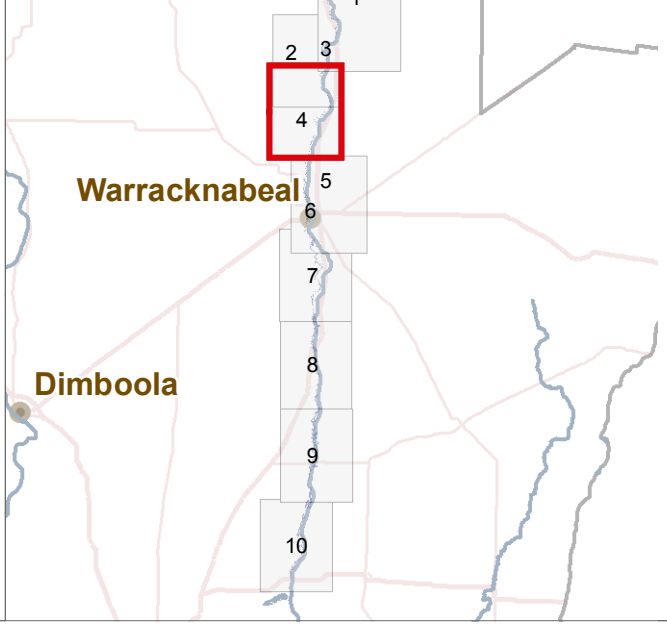

Scale: 1:10,000

Coordinate System: GDA 1994 MGA Zone 54
Projection: Transverse Mercator
Datum: GDA 1994
False Easting: 500,000.0000
False Northing: 10,000,000.0000
Central Meridian: 141.0000
Scale Factor: 0.9996
Latitude Of Origin: 0.0000
Units: Meter



Flood Investigation: WarracknabealBrim 2016

20% AEP

Legend

Depth (m)

- 0 - 0.25
- >0.25 - 0.5
- >0.5 - 1
- >1

- Major Towns
- Minor Towns
- Parcels
- Rivers & Streams

- Highways
- Other Major Roads
- Minor Road Class 3
- Minor Road Class 4
- Minor Road Class 5+

FOI (points)

- Aged care
- Camp Ground
- Church

- Depot
- Emergency Hospital
- Fire station
- Neighbourhood safer place

- Police station
- School
- SES unit



Sheet: 4 of 10

DISCLAIMER: This map is provided for general community information purposes only. Flood levels and floor levels are determined from information available at a particular time and actual levels may exceed those shown. For information about flood conditions and restrictions affecting a particular property, contact WCMA or the relevant council. Neither WCMA nor the State of Victoria claim or warrant that the information in this map is accurate, complete or up to date, and neither WCMA nor the State shall be responsible or liable in respect of any use of or reliance placed on it by any person. This map is copyright of Wimmera Catchment Management Authority (WCMA), Department of Environment and Primary Industries and the State of Victoria. Apart from fair dealing for the purpose of study, research or otherwise as permitted by the Copyright Act 1968, no part of this map may be reproduced, copied, transmitted or published in any form or by any means without the prior written permission of WCMA.